The Weather
Yesterday: High, 85. Low, 67.
Today: Partly cloudy. High, 82.

THE ATLANTA CONSTITUTION

The Constitution Leads in City Home Delivered, Total City and Trading Territory Circulation

The South's Standard Newspaper
Associated Press United Press
North American Newspaper Alliance.

VOL. LXXII., No. 1. ONLY MORNING NEWSPAPER PUBLISHED IN ATLANTA ATLANTA, GA., TUESDAY MORNING, JUNE 13, 1939. Entered at Atlanta Post Office As Second-Class Matter Single Copies: Daily, 5c; Sunday, 10c. Daily and Sunday: Weekly 25c; Monthly $1.10

TWO EXTRA SESSIONS THIS YEAR PLANNED, FIRST, TO RAISE REVENUE, TO OPEN JULY 10

INCREASE OF U.S. ARMED FORCES URGED BY F. D. R.

But West Pointers Told Country Still Desires Peace; Points To Fate of Undefended Nations.

WEST POINT, N. Y., June 12.—(AP)—The nation's armed forces should be further strengthened, President Roosevelt said today, but he emphasized that we still desire peace "by honorable and pacific conduct of our international relations."

"During recent months," Mr. Roosevelt said in an address to the graduating class at the United States Military Academy, "international political considerations have required still greater emphasis upon the vitalization of our defense, for we have had dramatic illustrations of the fate of undefended nations."

The President said, too, that our desire for peace "must never be mistaken for weakness." The young men who formed the class were urged to develop for peace the qualities they learned in war studies.

King's Visit Significant.

Mr. Roosevelt described the just concluded visit of King George VI "as a courteous recognition of the cordiality and good will which prevails between two great nations."

"Its significance lay in the fact that friendship could exist between two countries since both were without fear—without fear of any act of aggression of one against the other. To achieve that result, strength is needed; strength which comes, not from arms alone, but from restraint, understanding and co-operation which in turn are the product of trained and disciplined minds."

456 Given Diplomas.

After presenting diplomas to the 456 members of the largest class in the academy's history, the President and his wife attended a reception at the home of Brigadier General Jay L. Benedict, superintendent of the academy.

The President in his address turned almost immediately to the peace-time value of the army. He stood on a flag-draped platform.

Commends Graduates.

"Let me commend to you," he said, "in your army careers a continuous study of problems outside as well as inside the military field, as the necessary preparation for the greatest success in your chosen work.

"These qualities of co-operation, discipline and the self-restraint and self-reliance which make them useful are the very fabric of modern life. If it can be developed internationally as well as nationally we shall be materially nearer to a realization of our hopes of peace."

The American army, he said, "does not stand for aggression, domination or fear," and then remarked as "a little-appreciated fact" that the army's constructive activities "have saved more lives through its peacetime work and have created more wealth and well-being through its technical operations than it has destroyed during its wars."

In Other Pages

Classified ads.	Pages 16, 17
Comics.	Page 6
Daily cross-word puzzle.	Page 6
Editorial page.	Page 4
Ralph McGill, Ralph T. Jones, Westbrook Pegler, Robert Quillen, Joseph Alsop and Robert Kintner	
Financial news.	Pages 15, 16
Louie D. Newton.	Page 5
"My Love Is Waiting."	Page 6
Private Lives.	Page 16
Radio programs.	Page 18
Society.	Pages 13, 14
Sports.	Pages 8, 9
Tarzan.	Page 17
Theater programs.	Page 7
Women's Page Features.	Page 12
Elizabeth M. Boykin, Ida Jean Kain, Dr. William Brady, Caroline Chatfield, Harold Sharpsteen, Sheilah Graham, Dress Patterns, Lillian Mae, Household Arts, Sally Saver, Today's Charm Tip	

Mr. and Mrs. Arthur Stitt After Wedding

Constitution Staff Photo—Slayton.

Off on their wedding trip to Highlands yesterday, Mr. and Mrs. Arthur J. Stitt paused for the photographer after their secret marriage at the home of Dr. Louie D. Newton, of the Druid Hills Baptist church. The bride is the former Miss Lota Knighton.

BRITAIN TO MEET FORCE WITH FORCE

Reaffirms Stand in Face of Appeasement Claims; Envoy's Life Threatened

By The Associated Press.

The British government answered opposition accusations of new "appeasement" inclinations yesterday with a firm declaration that it was prepared to meet force with force.

Foreign Secretary Lord Halifax made Britain's stand clear as tension mounted in Danzig, Europe's current danger spot, over another incident involving Germans and Poles in the free city.

In this "era of power politics," Lord Halifax told the British house of lords, Britain had no thought of abandoning her policy of "resistance against force."

Speech Criticized.

His statement was prompted by a barrage of criticism leveled at his speech of last Thursday expressing Britain's willingness to negotiate German claims for "living space."

Before he spoke a foreign office expert on central European affairs, William Strang, left by plane for Moscow bearing a new formula which Britain hoped would produce the long-delayed British-French-Russian mutual assistance pact.

The situation in Danzig, meanwhile, took a serious turn when Nazis arrested a Polish customs inspector on a charge of spying and attempting to kidnap two storm

Continued in Page 3, Column 3.

First National Bank Votes Extra Dividend

The First National Bank of Atlanta at a meeting of its board of directors yesterday declared the regular semi-annual dividend of 5 per cent and an extra dividend of 2 per cent.

The regular dividend of 50 cents a share of the 540,000 shares of stock is payable one-half on July 1, 1939, to shareholders of record June 20, and one-half October 1, 1939, to shareholders of record September 20.

The extra dividend of 20 cents a share, totaling $108,000, is payable July 1, 1939, to shareholders of record June 20.

These dividends make total dividends on the First National's stock during 1939, $756,000.

Stock of the institution, which is the largest bank in the southeast, is now held by more than 2,000 stockholders, mostly residents of Atlanta and Georgia, it was announced.

Arthur Stitt, Lota Knighton Wed Secretly

Vice President of Citizens & Southern Bank, Bride Visit Highlands.

Arthur J. Stitt, vice president of the Citizens & Southern National Bank, and his bride were honeymooning last night after their secret marriage yesterday morning.

The bride, the former Miss Lota Knighton, and Mr. Stitt, went to the Oakdale road home of Dr. Louie D. Newton for the ceremony, which came as a surprise to their many friends. Immediately after the rites, the couple left for Highlands, N. C., on their wedding trip. Upon their return they will make their home at 1790 North Decatur road, N. E.

Mrs. Stitt, is the daughter of the late Henry H. and Linda McMichael Knighton, of Cuthbert. She received her education at Andrew College and is a member of the Kappa Gamma sorority. She is a member of the Business and Professional Woman's Club and the Atlanta Woman's Credit Union.

The groom, who is a prominent figure in banking and Masonic circles, is a devotee of fishing and gardening. He is a native of Chillicothe, Ohio, but came to Atlanta as a young man and became connected with the Central Bank & Trust Corporation. After that institution was merged with the Citizens & Southern National Bank, he was made a vice president, in charge of the Mitchell street office.

GEORGE ATTACKS WALLACE TACTICS ON SUBSIDY PLAN

Contends County Agents Are Recruiting Members for Farm Bureau To Back Cotton Program.

By GLADSTONE WILLIAMS,
Staff Correspondent.

WASHINGTON, June 12.—Senator Walter F. George, of Georgia, charged in a vigorous speech on the floor today that the Roosevelt administration, through the United States Department of Agriculture, is seeking to effect a political organization of farmers as a means of mustering support for its cotton export subsidy plan which was recently rejected in the upper chamber.

To this end, he said, letters are being franked out by county agents of the department on government stationery urging farmers of the south to join the American Farm Bureau Federation, an organization which has supported the administration export subsidy proposal.

Concluding his remarks, the senator inserted in the Congressional Record an editorial from The Atlanta Constitution of May 11, 1939, entitled "The Cotton Export Subsidy."

Scores Wallace.

Scoring Secretary of Agriculture Henry Wallace and the county agents linked with the campaign, the Georgia senator quoted from photostatic copies of two such letters, one from County Agent R. L. Griffin, Marion, Ala., and the other from County Agent J. W. Whitaker, Greenville, Miss., to prove that while they urge membership in a particular farm bureau or organization, they are written on Department of Agriculture letterheads.

George said that he had no objection to farmers of Georgia or any other state joining the farm bureau, but that he did take the position the Department of Agriculture and this administration "has no justification whatsoever for sending out letters of this kind through county agents, who are the official representatives of the secretary of agriculture himself in his capacity as administrator of the AAA, and the soil conservation act."

He insisted that the county agent is the head and front of the whole Agricultural Department in every county in which its services are utilized.

Assails Speeches.

"Mr. President," said Senator George, "it will be recalled that quite recently in this body we had up for discussion the export subsidy on cotton. The discussion arose over an amendment offered by the distinguished senator from

Continued in Page 10, Column 5.

The First Lady's Intimate Story Of Her Royal Guests at Play

By ELEANOR ROOSEVELT.

HYDE PARK, N. Y., June 12.—On Sunday we drove to church along a road which was lined with people the greater part of the way. There were masses of people in the village of Hyde Park and outside the church. Crowds may sometimes become rather tiring, but both the King and the Queen said they felt keenly the friendliness of these crowds and were deeply touched by them.

Bishop Tucker preached the sermon, and our own rector, Mr. Wilson, and Mr. Smith, the rector of the church at Campobello island, assisted in the service. As soon as we reached home, everyone went to change into picnic clothes, and I dashed away to the top of the hill, taking Mrs. Myron Taylor and Major Henry S. Hooker with me.

I hoped to arrive ahead of my guests, but a considerable number of cars got ahead of me. When

Sitting in the Sun.

I saw how much dust surrounded us I realized that Saturday night's little shower had done little good, and I was glad all the cars would be in place and parked before the President started to come up with the King and Queen.

On arrival, I found that Miss Thompson and Mrs. Helm had everything all arranged, and all our guests filed by the President and their majesties as soon as they arrived. The children showed their interest in wide eyes, and one little girl made a deep curtsy very prettily. We have one man who builds roads through the place who has 10 children, and he brought nine of them. The family made such a showing that both the King and the Queen inquired if all these children belonged to that one mother and father.

After lunch, Princess Te Ata and Ish-ti-opi gave a short program. The platform was built around the trees and the setting was quite perfect for the Indian songs and legends. This was the

Continued in Page 7, Column 4.

Getting in Tune for Georgia Day at World's Fair

Constitution Staff Photo—Roton.

Just tuning up a bit in preparation for the gala days at the World's Fair in New York—especially Georgia Day. Three young musicians of the Governor's Special, Misses Mary McCloskey (left), Johnnie Mae Tippen (center) and Ethel Seay, are shown just before the delegation departed yesterday to toot things up where Royalty left off.

CHAIRMAN AGAINST FARE EXPERIMENT

Any Trolley Losses Would Fall Upon 85 Per Cent of Georgia, Says McDonald

ATHENS, Ga., June 12.—Georgia's public service commission "would hardly be justified in interfering with management to the extent of compelling an experimental revision" in Atlanta's streetcar fares, it was declared here tonight by Chairman Walter R. McDonald of the commission.

He pointed to the decline of streetcar systems in Georgia to the point where only two—in Atlanta and Savannah—survive and added that one of these, Savannah, was operating "at a heavy loss." Any Atlanta loss would have to be made up by users of electricity, affecting 85 per cent of Georgia, the chairman declared.

Chairman McDonald said he knew of no action contemplated by the commission to do otherwise than continue to see that Atlantans received adequate service at proper rates. His statement, made on a visit here to the twenty-fifth reunion of his class at the University of Georgia, followed one published Sunday by Commissioner Jud P. Wilhoit concerning Atlanta fares.

The McDonald statement in full follows:

"While it is true that the com-

Continued in Page 10, Column 3.

Rivers Walks Toward N. Y. World's Fair

Governor Revealed as Aisle Pacer as Special Gets Under Way.

By LAMAR Q. BALL.

ABOARD GEORGIA'S WORLD FAIR SPECIAL, June 12.—Governor Rivers was moving slowly toward New York city and its World Fair tonight, walking the whole distance the hardest way, up and down the aisles of a 15-car train. Up ahead two engines are huffing and puffing through the mountains of the Atlantic seaboard, doing their best to help the Governor get his crowd of 500 Georgians to the fair in time for Georgia Day. The train is jammed to overflowing with enthusiastic men, women and children from all corners of Georgia, all struggling valiantly to adhere to Lon Sullivan's printed idea:

"Let's conduct ourselves in a manner befitting the dignity of the commonwealth we represent."

The First Concert.

The Georgia crowd moved out of Atlanta's Terminal station this afternoon just a few minutes after schedule, heading toward Athens, where the self-conscious young members of the all-girl 125-piece Georgia Military band delivered themselves of the first scheduled concert that is to be their job in most of the cities between Atlanta and New York.

At Athens the Governor and his party were greeted by the mayor, A. G. Dudley, and a group of city, county and business leaders.

The next stop was at Elberton, where Mayor J. S. Asbury and leaders of his community joined in an equally noisy tribute to the crowd headed for the fair.

The last official stop for the train for the night is to be at Greenwood, S. C., where state officials and city officials of Greenwood are to cheer the Georgians on their way.

Tomorrow stops are to be made at Richmond, Va., Washington,

Continued in Page 10, Column 4.

He's To Serve Sentence Only on the Week Ends

TARBORO, N. C., June 12.—(AP)—"It's this way, judge," said John Mitchell after Judge Herbert Taylor Jr. had sentenced him to 14 days in jail for assault and battery.

"You see, I gotta work week days. On week ends I get into trouble. I could work out the sentence on week ends, and still work my job."

The judge approved.

ROBERT ANSWERS LOBBYING CHARGE

Atlantan Defends Battle Waged Against Differentials in Freight Rates.

Special to THE CONSTITUTION.

WASHINGTON, June 12.—Irked at the failure of the White House to take cognizance of an earlier protest he had filed, Representative Martin J. Kennedy, Democrat, of New York city, today made public another letter he had addressed to President Roosevelt complaining against alleged lobbying activities of Lawrence Wood (Chip) Robert Jr., of Atlanta, secretary of the Democratic national committee, in behalf of legislation to eliminate discriminating southern rail freight rate differentials.

The New York congressman revealed that the only response obtained from his first protest, dated March 8, was an acknowledgment from Stephen Early, of the White House secretariat, stating that his communication was being referred by the President to Postmaster General James A. Farley, the national party chairman. Chairman Farley, Kennedy said, had not troubled to do anything about the Robert lobbying charges.

Express Concern.

The burden of Kennedy's latest complaint to the President is that the Republicans are likely to make capital of the situation. He expressed concern less the Republican leadership "publicly call attention to the inconsistency which exists between his (Robert's) political position and his private interests."

Robert, who as executive director of the southeastern governors' conference has been actively urging a more equitable national freight rate structure, said the New York congressman should keep his own correspondence up to date before complaining about the President not answering one of his letters.

"After his first attack on me,"

Continued in Page 3, Column 5.

Fire Brought to Firemen Because of Arizona Law

TEMPE, Ariz., June 12.—(AP)—An interstate transfer truck caught fire.

Tempe's firemen sped out in response to a frantic telephone call but stopped at the city limits, a few yards short of the truck. They informed Driver Bob White a city ordinance forbade them going further.

So White backed the blazing truck inside the city, and firemen went to work on the blaze.

OCTOBER MEETING WOULD TAKE UP ECONOMY REPORT

Administration Plans Call for Only Fiscal Bills To Be Considered in Brief Summer Session.

Legislative observers ringed July 10 and October 9 yesterday as possible opening dates for two extra sessions of Georgia's general assembly.

Proposals for a short "revenue" session next month, and a subsequent "general" call in October, were disclosed by Governor Rivers as he prepared to depart for the New York World's Fair.

The chief executive, whose "little New Deal" has been crippled by revenue shortage, said the split-session arrangement was urged by administration leaders in the house and senate.

Brief Session.

"By restricting the first session to revenue measures," the Governor explained, "the legislators could do this in a brief session, go home until after the tobacco markets, cotton gathering and marketing, and return to consider matters of economy and other emergencies that could not be included in a strictly revenue session."

Although the Governor said he had not reached definite decision, he hinted strongly he would follow this course. Legislative sources close to the administration mentioned July 10 and October 9 as likely dates for convening of the assembly.

These sources said it was hoped a sharply restricted call, covering only revenue measures and a general appropriation act, would permit the assembly to conclude its work and adjourn before convening of the Baptist World Alliance in Atlanta July 22-28. The convention is likely to tax the city's hotels to capacity.

To Meet Leaders.

The Governor was expected to confer early next week with House Speaker Roy V. Harris, Senate President John B. Spivey, and Attorney General Ellis Arnall on preparation of the first call.

A July session, devoted to revenue measures, has been urged by administration adherents, who point to the $8,500,000 deficit with which the state is expected to close its fiscal year June 30. Included in outstanding obligations is approximately $5,000,000 owed Georgia school teachers, and $380,000 owed employes of the University System. These debts automatically are written off the books July 1, unless the assembly should make

Continued in Page 2, Column 6.

WEATHER

GEORGIA—Mostly cloudy today and tomorrow with occasional showers.

ATLANTA—One year ago today (Sunday, June 12, 1938): Partly cloudy. High 90; low 68.

SUN AND MOON FOR TODAY.
Sun rises 4:26 a. m.; sets 6:51 p. m.
Moon rises 1:29 a. m.; sets 2:57 p. m.

CITY RECORDS.

Highest temperature	85
Lowest temperature	67
Mean temperature	76
Normal temperature	76
Precipitation in past 24 hours, ins.	.13
Total precipitation this month, ins.	2.06
Excess since 1st of month, ins.	.56
Total precipitation this year, ins.	26.38
Excess since January 1, ins.	2.76

STATIONS AND STATE OF WEATHER	Temp'r'ture 6:30	Temp'r'ture High	Rain 12hrs. Ins.
Birmingham, cloudy	72	82	.14
Boston, cloudy	80	86	.00
Buffalo, clear	60	62	.00
Charleston, cloudy	78	88	.12
Charlotte, cloudy	78	—	—
Chattanooga, cloudy	70	88	.00
Chicago, clear	60	64	.00
Denver, clear	74	86	.00
Fargo, N. D., pt. cldy.	70	72	.00
Houston, cloudy	82	88	.00
Jackson, Miss., cloudy	86	92	.00
Jacksonville, cloudy	—	92	.03
Kansas City, raining	70	74	.01
Macon, raining	72	90	.23
Memphis, cloudy	72	80	.47
Miami, cloudy	72	88	.00
Mobile, cloudy	82	86	.00
Montgomery, cloudy	72	92	.34
New Orleans, cloudy	80	88	.30
Newark, N. J., clear	80	84	.00
Oakland, Cal., clear	62	66	.00
Oklahoma City, pt. c.	76	80	.00
Phoenix, clear	110	110	.00
Pittsburgh, pt. cldy.	68	74	.00
Raleigh, cloudy	72	86	T.
St. Louis, cloudy	66	68	.27
Savannah, cloudy	80	94	.08
Tampa, cloudy	84	88	.00
Thomasville, pt. cldy.	82	90	.00
Washington, cloudy	84	90	.00

Bill Financing 2,290 Planes For Army Is Given to House

Republicans Wage Fight on $292,695,547 War Department Measure.

WASHINGTON, June 12.—(AP) Over Republican protests, the House Appropriations Committee started through congress today the last major part of the administration's defense program — a $292,695,547 war department bill, mostly for air corps expansion.

The measure would appropriate $120,000,000 for new aircraft to boost the army's winged forces to about 5,500 planes, $61,600,000 for facilities to accomodate the new craft and personnel, $14,250,000 for "educational" war supply orders and $27,000,000 for increasing Panama Canal defenses.

The huge bill represented the first attempt in recent history to supplement a regular, annual war department supply bill which congress already had approved. President Roosevelt recently signed the 1940 war department measure carrying more than $508,000,000.

Included in the supplemental bill was an appropriation calling for 2,290 new army planes and 177 more for the national guard. These, with 565 approved in the regular department bill, would provide a total of 3,032 new planes by the end of 1941.

President Roosevelt told congress inhis national defense message January 12 that should it provide for a minimun increase of 3,000 planes.

It was on this point that Republicans in the committee concentrated their fire just before the bill was approved today. It was learned that minority members voted solidly for a motion to cut the number of planes from a total of 2,290 to 1,007.

Thos. C. Cox
DRUG STORES
"Noted For Accuracy in Handling Prescriptions"
—For Your Service—
3 STORES
HE. 0915
772 N. Highland Ave., N. E.
VE. 3521
1411 N. Highland Ave., N. E.
CH. 1131
3057 Peachtree Rd., N. E.

BAR GROUP TO MEET.

DALTON, Ga., June 12.—The Cherokee Bar Association, composed of about 50 lawyers of Bartow, Whitfield, Gordon, Murray, Catoosa and Dade counties, will hold its annual meeting on historic Fort mountain, near Chatsworth, July 8. John L. Tye, new president of the Georgia Bar As sociation, will be invited to speak, and an old-fashioned fish fry will be served.

BROKERS' LICENSE INCREASE PLANNED

Council Tax Committee Recommends $450 Rise for Eight Atlanta Firms..

City council's tax committee yesterday recommended that the business licenses of eight Atlanta brokerage firms be increased from the former $300 limit to $750 a year as it took advantage for the first time of a legislative action authorizing the city to assess a maximum of $1,000 a year for business licenses.

Companies affected are Courts & Company, Beer & Company, Fenner & Beane, Norris & Hirshberg, Dobbs & Company, Grant & Company, J. H. Hilsman & Company and Thomson & McKinnon.

Alderman G. Dan Bridges, committee member, expressed doubt of the wisdom of the "large increase," and urged the committee to set $500 as the cost of operating in Atlanta.

J. Allen Couch, committee chairman, and other members of the committee, however, insisted on the increase.

Joe C. Little, senior tax assessor, was requested to make an investigation between now and council's meeting next Monday to ascertain whether the companies "are making money." Bridges served notice that if he is convinced the larger amount is unwise, he will insist on the $500 maximum.

HEADS RANDOLPH-MACON.

ASHLAND, Va., June 12.—(AP)—J. Earl Moreland, 42, vice president of Scarritt College, Nashville, Tenn., was elected president of Randolph-Macon College by the board of trustees today to succeed the late Dr. Robert Emory Blackwell.

Grocers Told To Keep Up With Times

Smarter Merchandising, Modernized Stores and Cultivation of Friends Urged to Georgia Group.

Smarter merchandising and closer co-operation would solve many problems of the independent food dealer, W. H. H. Jones, Richmond county legislator, told delegates to the 19th annual convention of the Georgia Retail Food Dealers' Association yesterday.

Jones was the featured speaker on yesterday's program of the three-day convention which opened Sunday with a barbecue at Lakemoore, and will continue through today.

Listing the nation's three major disappointments as Wilson's war to end wars, the collapse of the Coolidge era of prosperity, and the New Deal's failure to balance overproduction and hunger, the speaker saw a "festival of profits" ahead, and suggested a program by which the independent grocer and butcher might get their share.

"Bugaboo" of Dealers.

His suggestions included modernizing stores, making friends of customers and neighbors, and concentrated action on problems too large or to difficult for small groups to tackle.

Obviously referring to chain stores, he called consolidation the "bugaboo of independent food dealers in Georgia."

"As consolidation of industries continue," he said, "the profits go to an increasingly small group of persons, usualy out of the community, while the community, almost profitless, is left to carry the burden of its poor, ill and unemployed."

Committees Named.

The meeting was called to order by President John W. McDonald Jr., of Augusta, who appointed several committees, one of them a legislative committee to formulate a statement on the sales tax that will be taken to the floor of the convention at this morning's session. Conversation among the grocers indicated that the convention will go on record as strongly opposing the tax.

The delegates were welcomed to Atlanta by Mayor Hartsfield, J. H. Merritt, Mrs. Audrey Sims Hargett and by Attorney General Ellis Arnall for Governor Rivers. In a brief statement, Arnall went on record as opposing new taxes for grocers and their customers.

Response was made by Lester W. Grady, of Macon. Invocation was given by Rabbi Harry Epstein.

Skit Presented.

Brief talks were made by Mrs. Lena Kuniansky, of Atlanta, who spoke on the "Individual Retail Grocer," and Grace Hartley, of the Atlanta Journal. A skit, "A Day in a Grocery Store," was put on by Mr. and Mrs. Lester Grady, of Macon.

An entertainment program was arranged for the delegates yesterday afternoon, after their luncheon at the Biltmore. Last night, the hotel was the scene of a banquet and dance, presided over by Robert M. Gamble, of Macon.

Sally Saver, food editor of The Constitution, will be one of the speakers on today's program, which includes an address by S. A. Camp, of Atlanta, a round-table discussion of grocers' problems, reports of the resolutions and nominating committees, and election of officers for the coming year.

At the speakers' table yesterday morning at the convention of the Georgia Retail Food Dealers' Association being held here were, left to right, J. W. McDonald Jr., Augusta, president; M. Blank, Atlanta, first vice president; Audrey S. Hargrett, Atlanta, secretary-treasurer, and W. H. H. Jones, Richmond county legislator and one of the speakers on yesterday's program. Convention will continue through today.

Constitution Staff Photos—Slayten.

Present at the 19th annual convention of the food dealers were, left to right, standing, A. W. Yerrington and Joe Sheppard, both of Atlanta, and seated, D. C. Nevitt, Atlanta; R. C. Staples, Augusta, and Dick Hymer, New York. The association is composed of approximately 9,000 independent Georgia retailers. Mayor Hartsfield Greeted the Visitors.

HULL INVITES AXIS TO JOIN TRADE PLAN

Warns Closed Economies Leading Reich, Italy To Destruction.

WASHINGTON, June 12.—(AP)—Secretary Hull, on the fifth anniversary of his trade-agreements program, invited Germany and Italy in effect today to line up with him and warned them their closed economies were leading them to destruction.

In a formal statement issued five years from the day the trade agreements act was approved by President Roosevelt and became law, Hull, white-haired advocate of lower tariffs, declared:

"If two larger nations enter into a discriminatory arrangement between themselves, with an agreement to divide their spheres of influence, other nations inevitably will take defensive economic measures and, instead of establishing peace and economic rehabilitation and progress, the result is bound to be a general collapse."

He also dropped a hint to the small nations of Europe and elsewhere which have, or are concluding, barter agreements with Germany.

ENJOY GOOD FOOD and SAVE MONEY, TOO—
SPECIAL
Barbecued CHICKEN
SPAGHETTI
Cole Slaw
DESSERT
Hot Rolls
Drink
60c
Pig'n Whistle
AT BOTH LOCATIONS

GLASSES $5
TERMS AS LOW AS 50¢ A WEEK
Any Prescription You NEED
White Single Vision! Complete!
EASY CREDIT
Your credit is good at Buhl's. No red tape, no embarrassment, no endorsers. Just say, "charge it." We will arrange terms convenient to you.
PAY AS YOU GET PAID

CHOICE OF 10 NEW STYLES
BUHL OPTICAL CO.
4 PEACHTREE ST., N. E.
The Golden Rule's the Rule at BUHL'S!

Florida Canal Proponents Ready To Cut Down Size of the Project

New Plan To Revive Waterway Would Include It in Omnibus Bill, Making Passage Only Large Enough for Barges and Yachts.

WASHINGTON, June 12.—(AP)—A move to remodel plans for the Florida ship canal and obtain authorization for the waterway at this session developed today.

This was one of several reported plans to revive the proposal which the senate rejected last month.

The $200,000,000 passage would be cut down to barge and yacht dimensions and made a part of the omnibus authorization bill for rivers and harbors.

It was learned on good authority that Florida backers of the giant waterway had approached army engineers on the idea of modifying plans—for the present at least—in such a way that the cross-state channel would become merely a connecting link between the Atlantic and gulf intracoastal waterways.

If engineers and congress approved, the canal would be dug to a depth of 9 feet and a width of 100 feet. Unofficially, the cost of such a project was estimated at $19,000,000.

The original canal would have been 33 feet deep and 400 to 600 feet wide. It would have cost about $200,000,000.

The larger project has received War Department approval, a step usually necessary for any waterway development. Engineers so far have given no opinion on the modified plan.

An alternate proposal was to submit for inclusion in the omnibus bill the original $200,000,000 project as recommended by Major General Edward M. Markham, former chief of army engineers. This would have the effect of giving the senate another vote on the prject it already has rejected.

WORTHAM OKAYED FOR PWA POSITION

Kentuckian Named Head of Southeastern States Region.

WASHINGTON, June 12.—(AP) The senate confirmed today the nomination of Harry A. Wortham, of Kentucky, to be director of Region 3 of the Public Works Administration.

Wortham has been acting director of the region for five months with headquarters at Atlanta. The region comprises Virginia, North and South Carolina, Georgia, Florida, Alabama, Louisiana, Tennessee and Kentucky.

TWO ILL IN ATLANTA.

CARTERSVILLE, Ga., June 12. Charles Mayes, former Cartersville postmaster, civic leader and businessman, is in an Atlanta hospital, suffering from a heart ailment. Another prominent Cartersville business man, George Brooke, also is ill in an Atlanta hospital.

• TO THE LADIES ... an exotically designed brooch ... created by Hollywood's favorite Jeweler ... it's the movie capital's latest and most spectacular sensation . Just send 5 bottle caps from BIRELEY'S Orange Drink plus 25c for packing and mailing ... to Bireley's, Hollywood, California. . . .
BIRELEY'S ORANGE
The Natural Thing to Drink
Call MAin 3453
For Home Delivery

RED MEN HONOR ATLANTA MEMBER

Frank Smith To Represent Great Incohonee.

Frank Smith, past great sachem of Georgia Red Men, yesterday prepared to represent Great Incohonee Edgar C. Levey, of San Francisco, at the great council sessions of Georgia, to be held next Tuesday and Wednesday at Rome.

Smith will perform at the request of Herbert F. Stetser, great chief of records, of Philadelphia.

Among other Atlantans who will be among the 500 representing the various wigwams of the state are Judges Walter O. Hendrix and Thomas H. Jeffries.

SENATE OKAYS INGE.

WASHINGTON, June 12.—(AP) The senate confirmed today the nomination of Francis H. Inge for United States attorney for southern Alabama.

PLAN 2 SESSIONS OF LEGISLATURE

Continued From First Page.

money available by a special appropriation act.

School leaders have asserted many county school systems will be unable to reopen next September unless adequate educational financing is provided.

Economy Report.

The Governor's call establishes the subjects which the assembly may consider in a special session. No item not specifically mentioned may be taken up. The Governor, however, may not limit length of the session.

Under the plan proposed, consideration of the economy committee's recommendations would be deferred until October. The committee suggested all state services could be financed on a $21,000,000 annual budget without levying new taxes or increasing existing imposts.

The committee predicted next year's income to the general treasury would be $17,000,000; added changes in revenue laws would boost this to $21,300,000.

Revenue Commissioner T. Grady Head, however, contended in a radio talk the committee had erred, and asserted the general treasury has prospects of only about $11,200,000 next year. Statutory changes proposed, he said, would raise this figure to not more than $14,179,000. He argued governmental services could not be financed fully without additional taxes.

20-9-OR 7
IT'S EASY TO PICK THE WINNER!

How "All Three" Low-Priced Cars Compare on 25 Important Features Found in Most High-Priced Cars
PLYMOUTH HAS 20
CAR "2" HAS 9
CAR "3" HAS 7
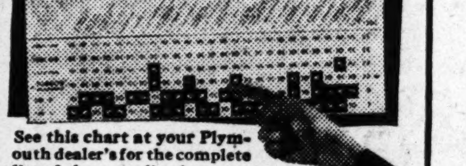
See this chart at your Plymouth dealer's for the complete list of these quality features.
LOOK AT THOSE FIGURES...Plymouth has a 2 to 1 lead over the "other two" low-priced cars.
You naturally expect the finest engineering in the highest-priced cars. And most high-priced cars resemble each other on 25 big features.
But Plymouth is the only one of "All Three" low-priced cars with the majority of these quality features. Here are a few of them:
All-Silent Transmission
X-Braced Frame
"L-Head" Engine
Hypoid Rear Axle
Four Rings per Piston
Coil Springs (All Models!)
The Plymouth "Roadking" has 20 of the 25...the De Luxe Plymouth, 24! No wonder Plymouth is selling so fast!
Plymouth Sedan ILLUSTRATED ABOVE $685
—DELIVERED IN DETROIT, including front and rear bumpers, bumper guards, spare wheel, tire and tube, foot control for headlight beam, ash-tray in front and rear, safety glass and big trunk space (19.3 cu. ft.). Prices include all federal taxes. Transportation and state, local taxes, if any, not included. PLYMOUTH DIVISION OF CHRYSLER CORPORATION, Detroit, Michigan.
TUNE IN MAJOR BOWES' AMATEUR HOUR, COLUMBIA NETWORK, THURS., 9-10 P.M., E.D.S.T.
PLYMOUTH BUILDS GREAT CARS

Vacation SUGGESTIONS

CALIFORNIA—COLORADO—NATIONAL PARKS
NIAGARA FALLS—CANADIAN LAKES—TORONTO—MONTREAL
LOW ROUND TRIP FARES
Your summer vacation trip need not be expensive if you take advantage of the low round trip fares offered by the L. & N. Whether you go to the West, to the Golden Gate International Exposition, or visit the Northern Lake region, you can travel economically—and in air-conditioned comfort.
Round trip fares are in effect from Atlanta to resorts in all this territory. As examples, fare to Niagara Falls is $49.35, Toronto $50.95, Montreal $67.45, Portland, Oregon, $117.10, Seattle $117.10, Denver $58.65, San Francisco $106.70.
Two fine trains daily from Atlanta, The Southland, with through sleepers to Cincinnati, Chicago and Detroit, and The Flamingo, with through sleepers to Louisville, Cincinnati and Chicago.
"Grand Circle Tour" Tickets. You can visit both the New York World's Fair and San Francisco Exposition. Start from your home town—make your own choice of routes. $90.00 in coaches; $135.00 in Pullmans. (Pullman space extra).
For complete details, vacation literature, reservations, etc., call
F. T. ALEXANDER, Div. Pass'r Agent, 101 Marietta St., Phone WAlnut 1400
CITY TICKET OFFICE, 67 Luckie St., Phone Main 5131
L&N

....the morning after and what a HEADACHE

"BC" brings quick relief
Occasionally you have a bad night and wake the next morning feeling foggy, jittery and generally "all-in". When this happens, let "BC" lend a helping hand. The quick-acting ingredients in the "BC" formula work fast and relieve in a hurry.
Keep a 10c or 25c package of "BC" handy. Use according to package directions for the relief of annoying headaches, the pains of neuralgia or tantalizing muscular aches. When pains of this character persist or recur frequently, consult a physician.

FULTON PREPARES TO RESUME TESTS OF RELIEF CLIENTS

Access to Lists Promised by Welfare Board Director; Grand Jurors Press Investigation.

Fulon county medical authorities yesterday prepared to resume the examination of 3,000 unemployable relief clients as access to lists was promised by Dr. William Huck, director of the Board of Public Welfare.

Protesting "piece-meal" submission of relief client lists by the Department of Welfare, Dr. Roy W. McGee, county health officer, yesterday sought a conference between Huck and Gloer Hailey, chairman of the county commission's alms and juvenile committee.

He said the manner in which the lists were being provided was retarding the physical tests ordered by the commissioners.

Dr. Huck promised that the original list, used by the medical department when the first group of 521 persons were examined, would be returned to Dr. McGee and that the examinations could be pursued uninterrupted in the future.

A special Fulton county grand jury subcommittee, headed by Fred J. Cooledge Jr., yesterday held its second session in what has been heralded asa sweeping probe of the unemployable relief controversy.

A mass of documentary evidence was studied yesterday and several of the persons whom county doctors pronounced able to work were interviewed by the committee. Cooledge said last night, however, that the committee had arrived at no conclusion.

Welfare board members also are scheduled to appear before the grand jury and request that it authorize the county commission to levy a special three-mill tax for relief purposes in lieu of the 2¼ mills recommended by the preceding grand jury.

ZANE GREY FIGHTS CHARGING SHARKS THAT SHAKE BOAT

SAN PEDRO, Cal., June 12.—(AP)—Author Zane Grey, returning today from Australia, said his party encountered sharks so ferocious they charge a large boat and shake it.

"They are the white pointer shark, the most deadly of the shark family," Grey said. "When hooked, instead of running away they charge time after time. They often grab the propellor and shake the boat. They have been known to knock men out of boats with their tails."

The Grey party brought back several of the sharks, one weighing 1,150 pounds.

Constitution Employes Off for New York and the Fair

Off for fair! The first group of Constitution employes, 48 strong, are shown as they prepared to leave yesterday on a week's trip to New York, made possible by this newspaper. A second contingent will go later. Those who went were Erin Dale Taylor, William Robinson, C. O. Bloodworth, C. C. Healan, Mrs. L. R. Still, G. M. Rowe, A. Dowdy, M. Massetter, J. W. Williams, Mrs. Verna Lassetter, W. B. Hinton, Ben Padgett Jr., A. C. Malcolm, T. F. Moore, R. W. Gill, William Morrison, Mrs. W. L. Hallman, L. A. Dean, Adolph Harris, V. W. Screws, J. C. Nolen, Robert Winters, Henry T. Roberts, M. H. Cooper, Harold Smith, R. P. Chatham, W. P. Malcolm, J. O. Godard, Glenn Moore, Miss Annanett Taylor, Mrs. B. C. Bloodworth, Joe Brady, Mrs. J. O. Godard, Miss Helen Lasseter, Charlie Beasley, James Rosemond, James Price, Tommy Glass, Franklin Britton, Sam Norris, Person Bronner, A. Bronner, James Caldwell, Adolph Collins, J. M. West, Homer Cook and C. Payne.

THE CONSTITUTION BEGINS 72D YEAR WITH ISSUE TODAY

The Atlanta Constitution begins its 72nd year in the service of the people of Atlanta, of Georgia, and of the south, with this morning's issue.

The paper was founded in 1868, in the midst of the Reconstruction period, and led in the successful fight to return the government of the state to the people of the state.

The Constitution has had many notable writers and contributors, including Henry W. Grady, internationally famous as an orator and writer; Joel Chandler Harris, creator of Uncle Remus; Frank L. Stanton, poet; "Bill Arp," humorist, and the late Clark Howell and Francis W. Clarke, editor and publisher and executive editor, respectively. In 1931, The Constitution was awarded the Pulitzer Gold Medal for the most distinguished and meritorious public service of any American newspaper during the year 1930.

Her Poster Too Much

JOAN MANNERS.

'PICKETING' WIFE WILL FACE COURT

Husband, Film Director, Says Job Endangered.

LOS ANGELES, June 12.—(AP)—Joan Manners, blond English actress, must show cause Friday why she should not be held in contempt of court for "picketing" her former husband, John Langan, at Warner Brothers studio.

Langan charged in an affidavit she paraded in front of the studio with a poster.

GAME WARDENS MUST PASS EXAM

Merit System To Be Used Under Charles Elliott, Wild Life Director.

Selection of Georgia's game wardens under a merit system—similar to one used by the State Highway Patrol—was announced yesterday by Charles N. Elliott, shortly after he was sworn in as acting director of the division of wild life.

He said 200 men would be picked from applications and brought to Atlanta for study in wild life propagation and protection. Out of these, he asserted, "from 60 to 75" would be selected by competitive examination for appointment as wardens.

Elliott, director of the division of state parks, took the new post under a reorganization plan. He succeeds Joe D. Mitchell, resigned.

Eugene L. Bothwell was sworn in as acting director of state parks. He has been assistant director of the division since 1937.

ATLANTAN'S HOME ROBBED.

F. M. Hulm, of 295 Matthews street, manager of the North Kirkwood branch of Rogers Store, reported to police last night that someone entered his home with a pass-key, ransacked the place and took $151 in cash which he had hidden in a chest of drawers.

FANTASTIC ORDER CHARGED TO NLRB

Forced To Pay $1 a Page for 3,250-Page Record, Industrialist Says.

WASHINGTON, June 12.—(AP)—A Chicago industrialist said today that the National Labor Board required him to employ, for a hearing, a board-approved stengrapher who charged $1 a page for a 3,250-page record.

F. H. Fowler, president of Foote Brothers Gear & Machine Corp., testifying before a senate subcommittee considering Wagner act changes, mentioned the expense only incidentally but Chairman Thomas, Democrat, Utah, sought further information.

Fowler said he could not recall the stenographer's name, but that she was employed by a Washington, D. C., firm and that the board had advised him they would not consider as official a transcript made by any other reporter. The hearing in question, which lasted five days, concerned the discharge of any employe. Fowler said the employe was let out for insubordination but the board charged he was fired for union activity.

FATHER'S DAY
June 18th

Just in time to give him some GOOD Socks
•
Give him the BEST
•
Give him
Interwoven
REG. U. S. PAT. OFF.
They WEAR Longer

$1,900 PAID OUT FOR GALLOGLY AID

Family Issues Statement of Funds Used in Clemency Fight.

MACON, Ga., June 12.—(AP)—In accordance with an agreement entered into some time ago, relatives of Richard G. Gallogly, young Atlantan serving a life sentence for murder, issued a sworn statement here today showing they have spent $1,900 in attempts to secure clemency for him.

An affidavit signed by Mrs. Frances Gray Yankey, Gallogly's mother, and Mrs. James R. Gray, his grandmother, certified that the two women had paid the following fees to lawyers for representing Gallogly in a fight for clemency:

To Arnold, Gambrell & Arnold, $1,200 for preparing application, obtained recommendations and letters to Stonewall H. Dyer and Ellis G. Arnall, $500, for working up file and presenting it to the prison commission in 1935.

To W. J. Wallace, $200 in 1932.

"We certify," the affidavit stated, "that the above is all the money that has been paid by the family and relatives of Richard G. Gallogly to attorneys or to anyone else in connection with his application for clemency since his incarceration.

The United States Biological Survey has a black bear skull believed the biggest on record—13 1-4 inches long and eight inches wide.

SEPHARDIC SCHOOL GRANTED CHARTER

Hebrew Institution Gets 35-Year Rights in Fulton County.

The Sephardic Hebrew school, Inc., of Atlanta, yesterday was granted a charter for 35 years in Fulton county superior court.

Described as a non-profit educational institution for teaching the laws, customs and traditions of the Hebrew faith, the school will be located at 340 Central avenue.

For 20 years the school has functioned as an unincorporated institution as an affiliate of the Congregation Shalom.

Rabbi Joseph I. Cohen is the principal in charge, with the following acting as officers of the new corporation:

Moreno Cohen, president; Mrs. Daniel Rousso, vice president; Ralph Tourial, treasurer; Morris Alhadeff, secretary, and Joseph S. Crespit, chairmanof the board of directors.

WILLIAMS' CASE HEADS FOR COURT

Solicitor Files Bill of Exceptions to Judge Etheridge's Action.

The legal battle over whether Norman Williams, under death sentence for murder, shall pay with his life was en route again to the state supreme court yesterday.

Solicitor General A. S. Skelton, of the northern circuit, who prosecuted Williams, filed a bill of exceptions to Judge Paul S. Etheridge's action in dismissing a demurrer to a petition filed in Williams' behalf by William Shelfer, Atlanta attorney.

When Judge Etheridge refused to sustain the demurrer, he set a hearing for July 5 on the merits of the habeas corpus petition to set aside the verdict against Williams.

DR. JACOBS PASSES HIS POSTAL EXAM BEFORE UNCLE SAM

Dr. Thornwell Jacobs now knows the thrill often experienced by his students at Oglethorpe University.

He has passed his examinations.

Except in the case of the president of the university, Uncle Sam was the teacher, rather than the faculty of Oglethorpe.

Dr. Jacobs took a civil service examination to retain his standing of eligibility for a Georgia postmastership, nomination of which was sent to the senate yesterday by President Roosevelt.

The educational leader has held the post at Oglethorpe University for the past 20 years, having been appointed under President Warren G. Harding. Jacobs said yesterday:

"For years we (the post office) have been a fourth-class post office, but now we are third class, and there is as much difference as there is in a M. A. and a Ph. D. degree!"

CHURCHMEN SEEK BUILDING FUNDS

Wheat Street Baptists To Sponsor Tag Day.

A city-wide tag day will be sponsored Saturday by the Wheat Street Baptist church to help raise funds for the completion of the church building, Auburn avenue and Yonge street.

Approximately $9,000 will be required to finish the project which has been under way several months. It is hoped to have it ready prior to the start of the World Alliance meeting opening here July 22.

CONDITION OF SOUTH PRAISED BY BOLEN

Atlanta and the south are well off, but don't realize it, Councilman C. M. Bolen said yesterday on returning from a tour of the west and a visit to the Golden Gate Exposition.

With him were Mrs. Bolen and Mr. and Mrs. Lloyd A. Walker. Walker is the city purchasing agent, and Bolen is vice chairman of the purchasing committee.

ECONOMY REPORT DEFENSE PLANNED

House Investigators To Answer Critics of 'No New Tax' Stand.

Indications that the house economy committee would defend its recently issued report stressing "no new taxes" were seen in a week-end statement of the committe's chairman, Wilmer D. Lanier, of Augusta.

Condemning "a leap frog mental approach" on the part of some who have reviewed the committee's findings and recommendations, he said that when the committee reconvenes tomorrow it will "quote certain portions of the report that have been entirely overlooked in the hasty study some persons have made only of portions."

Praised and Criticized.

The committee, since concluding its inquiry into state finances a week ago, had ben alternately praised and criticized for its survey in which it asserted Governor Rivers' "little New Deal" program could be carried out without any new taxes.

The check-up tomorrow will include the review of the printed 500-page report before it is released for distribution to Governor Rivers, Speaker Roy B. Harris and members of the general assembly.

In Mails This Week.

James Duggan, secretary of the committee, said the report would be in the mails by the latter part of the week.

On the same day the economy group meets the finance committee of the State Board of Education, in compliance with a request from the economy committee, will meet to figure out how long public schools can attempt to operate with available state funds.

State Auditor Zach Arnold's estimates of what will be available next year will be used as basis for discussion.

COLLEGE HONORS MISS MITCHELL

'Gone With the Wind' Author Receives Honorary Degree From Smith.

For "one whose skill in the drawing of character and superb power of story telling have enthralled hundreds of thousands throughout the world, and whose scholarly research and sense of perspective have profoundly affected the attitude of her countrymen, north and south, towards the great tragedy of our history by helping them to understand."

Thus read the citation accompanying the honorary degree of master of arts which Margaret Mitchell, author of "Gone With the Wind," was awarded yesterday in a presentation by President William Allen Neilson of Smith College, Northampton, Mass.

Miss Mitchell attended Smith College for one year, in 1922, discontinuing her academic work upon the death of her mother and returning to Atlanta to keep house for her father, Eugene M. Mitchell, and her brother, Stephens Mitchell.

DON'T TRY TO COVER-UP MINOR SKIN BLEMISHES

Apply soothing Resinol to surface pimples. Its efficient medication begins at once to relieve and help clear them away. Resinol Soap is thoroughly cleansing yet kind to tender skin.
Write for sample to Resinol 74, Baltimore, Md.

RESINOL
OINTMENT AND SOAP

For Father's Day June 18th

Give him SCHICK'S APPEAL!

GIVE DAD a Schick Dry Shaver and free his face forever from soaps, creams, hot towels, lotions, styptics and all first-aids to old-fashioned razor blade shaving. A Schick simply cannot cut or nick.

He'll get many years of "head-barber" shaves at less cost than old-fashioned blades and lathers and lotions::: and he'll banish "Razor-Blade-Skin" while doing it. Remember, a Schick is a gift that performs a daily act of kindness for that face you love.

Come in today. Let us demonstrate the economical way—the civilized way—the Schick way to shave.

SCHICK DRY SHAVER

Schick Dry Shaver comes in 3 models—the new super-powered Colonel Schick Shaver, the new improved Standard Schick Shaver, and the Schick Shavette for women. Prices range from $12.50 for the Standard Schick Shaver to $22.50 for deluxe and gift sets. (AC—DC)

GEORGIA POWER CO.

BRITAIN TO MEET FORCE WITH FORCE

Continued From First Page.

troopers. One Nazi publication said he had confessed to the spying charge.

Authorities in the Nazi-dominated free city suggested the Danzig government might use the incident to attempt arbitrarily to reduce the number of Polish customs inspectors.

Polish circles in Warsaw reiterated that any such move or any effort to hamper the work of Polish inspectors would meet with effective counter-measures.

Foreign office quarters in Berlin accused Poland of "daring to make the situation in the free city worse because she now has British and French backing."

German officials rounded up several dozen persons in the town of Kladno, Bohemia-Moravia, in their investigation into the slaying of a Nazi policeman last Thursday. The authorities indicated they were giving particular attention to the possibility of a Czech conspiracy with wide ramifications.

Hungary's parliament opened a new session in Budapest amidst reports that the government would propose expropriation of Jewish-owned lands to provide an initial 500,000 acres for landless peasants, and expropriation of 10 per cent of all Aryan-owned estates above 700 acres. The move was regarded as a step to steal the thunder of Hungarian Nazis.

Ambassador Threatened.

Across the world, a heavy police guard was thrown about the Shanghai residence of the British ambassador to China, after British diplomatic authorities received information of a plot against his life.

The precautions were taken as British-Japanese tension increased at Tientsin, where Japanese troops were reported taking up positions to isolate the British and French concessions.

At Nanking, the Japanese pressed an inquiry into a poisoned wine conspiracy in which two of their officials died. Eighteen other guests were ill from drinking the wine at a Japanese consulate party Saturday night.

A Japanese announcement said two Chinese cooks had disappeared from the consulate.

ROBERT ANSWERS LOBBYING CHARGE

Continued From First Page.

said Secretary Robert, "I wrote Kennedy telling him I had been urging the elimination of discriminating rates long before I became secretary of the national committee and long before the Roosevelt administration began, and that I expected to continue doing so. I suggested to him that he might study the subject and try explain to his constituents the increased cost of products to them by virtue of the discriminating rates.

"He has not answered my letter so why should he complain that Mr. Roosevelt has not answered his?

"Yes, I have talked freight rates constantly since 1915 with everyone who would listen. I talked to Mr. Roosevelt before he was Governor of New York, when he was Governor of New York, and many times since he has been President. He is probably much more conversant with this highly important national subject than Mr. Kennedy, and he has several times strongly advocated a fair and equitable freight rate structure for all sections of the country, and has particularly pointed this out as a matter to be corrected in helping to alleviate some of the problems of the south."

The Kennedy letter of today follows:

"Dear Mr. President:

"On March 8, 1939, I wrote you a letter to call your attention to the fact that Mr. L. W. 'Chip' Robert Jr., secretary of the national Democratic committee, was active in lobbying for certain legislation. I received a reply from your secretary to the effect that he had referred my letter to you to 'Jim' Farley, chairman of the Democratic national committee, for his information and consideration. To my mind, it is a very serious matter that I have presented to you by this correspondence.

"In view of the drive that Attorney General Frank Murphy is making against corruption in high places, it would seem to me that the Democratic national committee may well be challenged by the Republicans on this lobbying issue, for while Mr. Robert is not an officeholder and cannot be considered as having done anything corrupt, at the same time as secretary of the national committee, his 'unofficial' activities subjects the administration and the party to all sorts of criticism. As a result of his party position, he wields a tremendous influence in Democratic legislative circles.

"Already Governor Lehman has complained about certain bills that Robert has favored as detrimental to the interests of our great Democratic state. I would not have written you again on this subject but I feel forced to do so because the chairman of the national Democratic committee, Postmaster General Farley, has not communicated with me as I expected he would do after the letter from Mr. Early. Moreover, since I first wrote you, the criticism on Capitol Hill concernnig Mr. Robert has increased to the point where I would not be surprised if the Republican leadership publicly called attention to the inconsistency which exists between his political position and his private interests. I regret very much having to annoy you with what seems on the face of it not to be of grave importance, but as a good Democrat I feel it my duty when this matter has not been adjusted by those whose proper duty it is to do so, again to bring it to your own personal attention."

HEADache? NERVEStense?
NERVES FEEL FRAYED LIKE THIS→
● When your head aches, when your nerves feel as if about to snap, use Capudine. It not only relieves pain gently and quickly, but soothes tense nerves. Capudine's quick action is due to its being liquid—its ingredients are already dissolved, all ready to work.
CAPUDINE

MILLIONS USE
Blackstone's PURE ASPIRIN
10¢
ASK FOR THE PINK TIN

A Helping Hand for Constipation Sufferers
Dr. HITCHCOCK'S LAXATIVE POWDER

DAVISON'S

PANORAMA SHEERS
with foamy white lingerie
17.95

ROUND-THE-CLOCK COOLNESS in panorama cloth, that airy new material with enough body to hang beautifully. Something you'll put on at eight o'clock in the morning and wear serenely through the most torrid day and evening. Black with crisp white lingerie yoke and just a hint of lace at the sleeves. Also in Navy and Brown. *Budget Shop, Third Floor.*

LET'S TALK BUSINESS! If you're looking for a job, here's the sort of dress that will proclaim you're smart in any man's language. Cool, porous-textured black that fits with distinction, topped off with simple white embroidered organdy collar and cuffs. Also in brown or navy.

DAVISON-PAXON CO.
ATLANTA ·· affiliated with MACY'S, New York

THE CONSTITUTION

THE SOUTH'S STANDARD NEWSPAPER — ESTABLISHED 1868

CLARK HOWELL, Editor and Publisher
RALPH McGILL, Executive Editor
H. H. TROTTI, V.-Pres. and Bus. Manager.
RALPH T. JONES, Associate Editor

Entered at the Post Office at Atlanta as second-class mail matter.

Telephone WAlnut 6565.

SUBSCRIPTION RATES
By Carrier or Mail

	1 Wk.	1 Mo.	3 Mo.	6 Mo.	1 Yr.
Daily and Sunday	25c	$1.10	$3.25	$6.50	$12.00
Daily only	20c	90c	2.50	5.00	9.50

Single Copies—Daily 5c, Sunday 10c

BY MAIL ONLY

	1 Wk.	1 Mo.	3 Mo.	6 Mo.	1 Yr.
Sunday only	10c	45c	$1.25	$2.50	$5.00

Mail rates for R. F. D. and small or non-dealer towns for 1st, 2d and 3d postal zones only, on application.

KELLY-SMITH COMPANY, national representatives, New York, Chicago, Detroit, Boston, Philadelphia, Atlanta.

THE CONSTITUTION is on sale in New York City by 2 p. m. the day after issue. It can be had: Hotaling's News Stand, Broadway and Forty-third Street (Times Building corner). Request a copy of The Constitution to be delivered to your room each day when you register at a New York hotel.

The Constitution is not responsible for advance payments to out-of-town local carriers, dealers or agents. Receipts given for subscription payments not in accordance with published rates are not authorized; also not responsible for subscription payments until received at office of publication.

Member of the Associated Press.
The Associated Press is exclusively entitled to use for publication all news dispatches credited to it or not otherwise credited to this paper and also the local news published herein.

ATLANTA, GA., JUNE 13, 1939.

From Georgia

Georgia tomato plants grow New Jersey tomatoes. Georgia Irish potato seed stock becomes Florida potatoes. Georgia hogs end their career as Smithfield hams. All very properly, and to the advantage of Georgia farmers, yet all to the greater profits of the people of other states.

This is an old story. The same principle works in Georgia industries. Georgia kaolin makes the fine china of the Ohio manufacturers. Georgia cotton cloth goes north to be made into the dresses that adorn the women of the nation. The list is long.

The "added value" share of the consumer dollar is poured into the pockets of the citizens of other states, while the Georgia farmer and the Georgia workman now must remain content with the pittance which falls as his share of the process of bringing natural resources to the sales counter of the grocery store, the department store or novelty shop.

Many factors enter into the reasons for this condition. Rail rates are one element. Lack of training is another. Inadequate financing opportunities, still another. Marketing periods and practices are also involved. Yet all but those dictated by nature can and should be corrected. Southern money should be available for financing of home industries. Southern pressure can correct the inequitable railroad situation. Southern education, particularly in the vocational field, can and should be established on a more firm foundation.

Then, Georgia tomato plants would still become New Jersey tomatoes, but at the same time Georgia tomatoes would be known the nation over as a table delicacy. Georgia potatoes, if distinctive and ably marketed, would be as well known as Maine and Idaho potatoes. Georgia china would rank with the best. Teach the farmer to properly raise, feed and cure hams, and it would be necessary to bow not a whit to Virginia. Georgia manufactured products would return wealth to the source of wealth.

When Georgia ends the export of its fertility and its brains and its money, then may it be expected that the state will assume its proper status as one of the wealthiest of these United States. It is not the task of a day, or a year, or a decade. It is not the task of one man, or of 100 men, but of all Georgians. It will call for sacrifices, for daring, for risk and intitiative. But it can and will be done. For the raw material is inherent in the soil and the people of Georgia.

Object Lessons

Lon Sullivan, deputy commissioner of the state department of public safety, in his statement praising the current Atlanta Safety Tire Week, said that safety crusades would not be necessary if every Georgia motorist could arrive at the scene of a fatal motor accident the moment after the crash occurred. That these are true words cannot for a moment be disputed by any who have, by circumstance, been made spectators at a bad automobile accident.

Sullivan expressed it vividly when he said: "If the automobile owners of Georgia could see the gruesome spectacles found at these fatal accident scenes—the blood, bones, human flesh, steel and glass ground together—and if they could see the tragedy and hear the pitiful cries of the injured victims, it would not be necessary to call attention to anything so commendable and fine as a week set aside and dedicated to something that will prevent these accidents."

Most persons are familiar with that memorable piece of writing published a year or more ago, "And Sudden Death," which has been so widely circulated in pamphlet form since its publication as a magazine article. In this, too, vivid words, realistic and full of the horrible imagery of the actualities of traffic accidents, hammered out the message of safety.

It seems unfortunate there are many motorists still rolling along the highways who need first-hand object lessons in horror, when not a great deal of imagination is needed to conjure up the consequences of carelessness.

Adjustable gold fingernails are a new accent in the chic Parisienne. They are fine for biting if one can afford the costlier types of nervousness.

China forbids the further exportation of pandas, the quaint beasts with raccoon coats and circles beneath the eyes found only in that country and American frat houses.

A last year's atlas, if the margins are wide, makes a handy scribbling pad for the preschool child.

Invitation to Catastrophe

As operation of the Wages and Hours law progresses the warnings made, and disregarded, at the time it was under congressional debate are being confirmed by results. Conceived as one more panacea for the nation's economic troubles, the operation of the law itself is forcing realization it not only fails to benefit labor, as was intended, but that labor is the greatest sufferer through its workings. Likewise it is becoming clear that, instead of aiding in the war against economic recession, it is actually contributing to the causes which have handicapped the nation.

R. O. Arnold, of Covington, president of the Cotton Manufacturers Association of Georgia, now warns if the proposed 32 1-2 cent minimum hourly wage is ordered in the textile industry, it will mean 25,000 workers in the cotton mills of Georgia will lose their jobs. Many mills will not be able to operate under such a wage schedule and their closing will remove practically the entire industrial pay roll in the small towns and communities of which they are the center and for which they provide the business lifeblood.

Repercussions from such closing would be felt not only throughout all business in Georgia, but all over the nation. It would be another severe national blow and would hinder the desired return to prosperity in degree that no man can adequately measure.

There isn't a mill operator in Georgia who would close his plant if it were humanly possible to keep running. There is no mill operator who would not gladly pay as high wages as possible. Yet there is a mathematical limit which is inexorable. When costs of operation exceed revenue, the time must quickly come when the mill must close. No business can operate indefinitely at a loss. Except, possibly, such as are subsidized by government funds, collected from the taxpayers.

It was a highly idealistic dream, to increase by law the contents of every worker's pay envelope and to reduce by law the hours of labor required to earn that wage. But all laws which ignore the fundamental rules of arithmetic, which scorn the natural law of supply and demand, cannot work.

This law, if not quickly modified in enforcement, will do irreparable harm to the very people it was intended to benefit, the workers. For there is but scant comfort in a guaranteed minimum wage, when the worker has neither job, wage nor means of sustenance.

For their own sakes, the workers themselves should be the first to demand that reason be used in the enforcement of a law that is such a threat to their very livelihood.

Strange Aptitude

The Japanese aptness for arousing resentment against themselves from the outside as well as within China is no better demonstrated than in their repeated, useless bombings of foreign churches and missions and their wanton slaughtering of helpless civilians. Promises that the practice would be discontinued apparently mean nothing.

On May 28, at Foochow, war planes swooped over the city dropping bombs which killed and injured innumerable noncombatants and destroyed hundreds of buildings of no military value. This destructive bombing was preceded only a day or two by five other raids—all within a few hours—with similar disastrous effects.

At the same time word came from Putian, southwest of Foochow, that the American Methodist mission had suffered irreparable damage from Japanese naval aircraft. The Methodist church, girls' school and dormitory and the teachers' residence were totally destroyed. The only reason, of course, the entire personnel was not killed was they fled just in time. During the same raid, and there seems no reason to doubt the truth of the reports, the flyers turned their machine guns upon helpless Chinese fishermen, their wives and children, huddled for safety into tiny river craft.

On June 9 Japanese air raiders destroyed the American church mission at Shihnan in Hupeh Province. Luckily no foreigners were injured or killed. Their good fortune, however, could in no way be attributed to the thoughtfulness of the raiders. Chinese civilians were not so fortunate. The customary quota of women and children were killed.

Thus, slowly but surely, the Japanese are building up a feeling of resentment, a hatred, not only among the Chinese, but throughout the civilized world, which promised restitution and apology will not eradicate. It is not a human characteristic to forget or forgive the murder of wives and children, of brothers and sisters, of the wanton destruction of home, of church, of religious institutions.

Bank bandits in the Midwest return to the pretty custom of taking a blonde on their forays. It is resented, of course, by all who feel that woman's place is in the home.

Editorial of the Day

THE ITALIANS MAY HAVE SOMETHING THERE

(From The Birmingham News)

The Italian controlled press is explaining these days that during the World War the Italian people really were not fighting the German people. The war was against the Hapsburgs, the old Austro-German ruling house, it is insisted.

The idea may be right. Come to think of it, we Americans in the World War believed we were not fighting the German people, but the Hohenzollerns and the war lords. If this country should be led now into another war with Germany we would be fighting not through hate of the German people; we would be fighting Hitler and his Nazis. Even the French, we suspect, do not as a people hate the Germans, as a people.

In fact, the Germans and the Italians, like the French and the English and the Americans, are, on the whole, kindly and war-hating peoples. The Germans and the Italians, like the others, prefer peace and home life and working in the gardens and going to the theater and friendly companionship.

It is impossible, if you know anything about them at all, to hate a whole people. We hope the Italians reading their subsidized press will keep that fact in mind and apply it in all directions and not only in behalf of their current allies.

THE CAPITAL PARADE

By JOSEPH ALSOP AND ROBERT KINTNER.

ONLY ONE ANECDOTE WASHINGTON, June 12.—There is only one good Washington story about Sir Ronald Lindsay, who has just finished his last big job as British ambassador to the United States. It deals with an incident at the White House diplomatic reception held shortly after the Japanese attack on Sir Hugh Knatchbull Hugessen, the then British ambassador to China.

Sir Ronald was in his usual place at the head of the diplomatic line, looking, as usual, monumentally tall and more than monumentally immobile, and staring, as usual, up at the ceiling. Suddenly a member of the Japanese embassy staff trotted up to introduce himself. The other diplomats saw Sir Ronald's attention attracted by the loud, polite Japanese hissing somewhere in the region of the Lindsay waistcoat, watched Sir Ronald's head bend, and heard the Japanese saying, between more hisses, how happy he was to meet Sir Ronald, and how many English diplomats had been his close friends. It even seemed that once, in the happy long-ago, the Japanese and "Sir Hugessen" had been the coziest of cronies.

"Oh—ah—yes," replied Sir Ronald, vaguely examining the ceiling again. "Yes. Isn't it lucky you didn't kill him?"

DIPLOMAT AND MAN Both the fact that the story is unique and the story itself tell a great deal about Sir Ronald. An ambassador of the sort generally described as "good will" would have become the subject of scores of anecdotes in nine years in Washington. Sir Ronald was constitutionally unable to be a "good-will ambassador," and probably never wanted to anyway. His family—a very ancient Scottish one—is actually famous for a certain tribal remoteness from human contacts. For example, there's a legend that he and his father encountered one another quite by chance, after a long separation, and that, when their greetings were over, the father, who had many sons, placed his hand on Sir Ronald's shoulder and remarked abstractedly, "Let me see. Is this Angus, or is it Ronald?"

And then, besides being withdrawn and contemplative by nature, Sir Ronald is an old-fashioned diplomat, unaccustomed to the public concessions and private conciliations which are required of a "good-will ambassador." The failure to make the concessions and offer the conciliations has sometimes generated ill will.

At the same time, those in a position to know will tell you that he has managed his real job, which is to represent his government before the government of this country, as efficiently as he managed the Japanese. He is frank, calm and sensible in negotiation, wise in informing his own government as to events here, and held in warm affection by men like Secretary Hull, with whom he must deal almost daily. He has had his hard times, as when preparations for the London economic conference sent the entire administration into an aimless frenzy of the sort which a man like Sir Ronald is least able to understand. No doubt he has occasionally been shocked by the unconventional enthusiasms of the President's diplomacy, and perhaps he has shown it, for some New Dealers call him over-cold. But essentially, although too much zeal tends to distress him, his imperturbability comes from his habit of viewing events in a long perspective.

THE TREATY-MAKER As an individual, Sir Ronald is kindly, learned, philosophical and cautious. As an official, he is almost oppressively distinguished, having had a long and almost uniformly successful career in many posts. He was one of the most important British representatives in Egypt in the troubled war years. He was the ambassador who healed the wartime breach between England and Turkey, and with infinite patience negotiated the important Mosul oil treaty. He was at the Berlin embassy before he came to Washington. And his service here, which began in 1930, has been twice prolonged beyond the customary term.

Here, too, aside from the routine of his post, he can boast a striking achievement. If there was one absolutely vital incident of Anglo-American relations in these last years, it was the British trade treaty. Its signature was not especially dramatic, but a British refusal to sign would have been infinitely damaging. The British government was stubbornly reluctant from first to last. Sir Ronald, seeing the danger of a failure to co-operate with the Hull trade policy, was patiently, interminably persuasive and explanatory. In the end he won. At the State Department, he is given chief credit for the final agreement—which, all by itself, aside from all else that he has done, is a great achievement for one man.

SILHOUETTES

By RALPH T. JONES.

The hills are the breasts of Dame Nature,
Where hunger of soul finds surcease,
The mountains are temples for worship,
The valleys are chancels of peace.

The Bible— And the Hills.

"I will lift up mine eyes unto the hills, from whence cometh my help."

So sang David, the Psalmist. Thus telling, in scarce more than a dozen words, the objective, the theme and the realization of a whole day spent in travel. Last Sunday.

We shall never tire of traveling through the mountain regions of Georgia, of North Carolina, of Tennessee. Sometimes the road we follow is familiar through many previous journeyings. But the panorama of beauty that unfolds before us is ever new, just as all the glory of creation as exemplified upon this bounteous earth, is ever new.

Winding roads that lead up, and up, toward the peaks. Open spaces from which, standing, we can look over the vistas of the trees and the fields and the hills that roll away into infinity, for scores upon scores of miles. Dancing, laughing waters that cascade down the wet black rocks or, pouring in unbroken sheet over some ledge, tumble into the mystery of a cool, deep gorge below.

The varying greens of the trees upon the hillsides, as the sun shines down to limn them in its gold. The little homes, nestling in the peaceful valleys. The tiny frame churches, with belfry and bell atop, to toll the simple people to another day of worship, of rest and of renewal for strength.

There are glories among the hills that are to be found nowhere else in all God's creation.

Spiritual Sustenance.

There is a mystery about the hills. They bring to the tired and worried spirit a new strength, a life-giving sustenance. They are as the breasts of Mother Nature, ready to feed all her children who can but find the way to her never-failing stores.

Climb up to the high altitudes, among the hills. Feel the different touch of the wind upon your face and breathe deep of the revitalizing purity of the air. Feast your eyes upon the rhododendron and the mountain laurel. Hear, now and then, from the cool depths of the forests you pass, the clear, sweet call of the bobwhite, or the music of the whippoorwill. Stand on some mountain peak and lift your face toward the sky. Feel the cool lash of the rain upon your cheeks and walk upon the velvet carpet of the woods.

If you do not, by such experience, find new strength for the tasks you must fulfill, if there is no inspiration for a better way of life than any you have known, if there is no increase in patience, no riper understanding, then you are, indeed, but a renegade among Mother Nature's children.

I think the psalmist was right. There is, in the hills, a source of mysterious strength, and help, for perplexed mankind. It is in the hills that those with ears to hear can best catch the soft echo of God's eternal message of hope to man.

Clayton To Highlands.

Sunday morning, seeking new routes to explore, we turned right at Clayton down the national forest highway. Passed Warwoman Dell, with its grand waterfalls, which we had seen and loved many times before, and followed the road among the mountains. Dirt road, but not at all bad. Needed scraping in spots, but not bad to drive, at all.

Turning left at the junction with the Walhalla (S. C.) road, we took the Pine mountain route into Highlands. There is a panoramic view from the highest spot of this road that is unequalled by any I've found, short of a seat within an airplane. The only limitation to view is the mist. You are standing aloof, as though upon some super-earthly platform, gazing down upon the tops of the hills, a minor god inspecting the appearance of this world.

Then through succeeding glories all day, through Highlands and Franklin, Clayton, again, and the road by Hiawassee to Blairsville. Thence by Vogel Park and Neel's Gap onto the Dahlonega highway and thence by Cumming, Alpharetta and Roswell, home.

But there is one question I'd like to ask of the powers-that-be. Why is it, on a Sunday, that you find men at work, upon the new highways they are building, with rollers and trucks and, upon the older roads, with scrapers

I'm not asking for any other reason but curiosity. It seems strange, in Georgia at least.

And why, also, will people try driving down those winding mountain roads at 50 m. p. h.? There are but two possible answers to that question. Crazy, or drunk. I'm just wondering which of the two was the condition behind that careening car that came within an inch or so of disaster on the road to Neel's Gap, late Sunday afternoon.

Twenty-five Years Ago Today.

From the news columns of Saturday, June 13, 1914:

"The Piedmont lake bathing costume censors for the city park board established a new altitude record for modesty when a 15-year-old boy was yesterday refused admittance to the lake because, while his bathing suit had sleeves, the sleeves were not long enough."

And Fifty Years Ago.

From the news columns of Thursday, June 13, 1889:

"Mr. Pheylan, a wealthy Michigan farmer, wants a divorce because his wife turns out to be bald-headed."

Must Expand Hog Pen.

Fred Nichols, Burlington Flats, N. Y., just can't weigh his Chester white hog. It's too big to get through the gate of its pen.

The Otsego county farmer estimated the two-year-old animal's avoirdupois at more than 1,200 pounds and says it's still growing. It stands 44 inches high and is six feet, seven inches long. Unlike most such weighty hogs, it readily stands on its hind fee'

FAIR ENOUGH

By WESTBROOK PEGLER.

Glass of Champagne NEW YORK, June 12.—Lifting a glass of champagne in the White House in Washington, the President of the United States faced the King of England and drank a toast to the friendship between this country and the British empire. Most of us can remember a time when a President could have been impeached for that—not for entertaining the British king in the presidential palace of the republic, although that would have been a grave political error at times within the memory of men now living, but for drinking a glass of champagne. And I suggest that the fact that the President may now openly drink an alcoholic beverage without provoking so much as a speech in congress might teach us that some of our bitterest furies and prejudices are artificial.

Warren Harding was compelled to conceal his toddy behind a book on the shelf and to frequent a little hideaway, and Herbert Hoover, not an abstainer though a Quaker, went up the pole for the term of his presidency out of fear or respect for a fanatic law which cluttered and in some cases corrupted the courts and made liars and hypocrites of many public men. A dry congressman, returning from a junket to Cuba, brought his baggage through the customs at Key West under the immunity of his office and became a laughing stock of the country because his trunk sprang a leak. Hard-eyed men with hatred in their hearts haunted Capitol Hill checking the records of senators and congressmen on one issue, prohibition, without regard for their attitude on any other problem of the country. Agents of the government shot innocent citizens dead on the mere suspicion that they might be transporting a bottle or case of some miserable hootch distilled in a tin boiler, and a member of the United States senate was shot in the head by mistake in a pursuit of a bootlegger and died horribly from the effects of his wound.

Behind The Door A secretary of a dry President was afraid to drink in the presence of others even in the home of a friend, and sneaked quick ones behind the pantry door, and the cloves consumed in Washington alone in any single week of prohibition were enough to speckle all the hams produced in the state of Virginia from the beginning of time until the date of these presents.

It is almost impossible to believe now that a people so proud of their intelligence and reason ever could have permitted themselves to become so highly inflamed on the question; but, nevertheless, it is true that if any one of the three prohibition Presidents had even touched his lips to a glass of wine or grog in the White House or elsewhere and had permitted that fact to become public, a solemn effort would have been made to remove him from office.

Yet today Mr. Roosevelt may toast the British King in champagne, and a Catholic bishop recently made a gesture of courtesy and amity to the leader of the Ku Klux Klan, and these incidents and the king's visit are sad reminders that people often hate and fight at the instigation of ambitious demons without reasons of their own.

Hatred Vs. Anger On the issue of prohibition the hatred and malicious cruelty of those who approved poisoning and shooting, raids on people's homes and the law of a life for a pint, was matched by the anger of those who were determined not only to break the law but to destroy it and to humble its supporters. In some sections of the country the stranger read warnings on the door of his hotel room that the police had the right to let themselves in or chop their way in at any moment to search for liquor, and that he might be sent to prison for possessing as little as one drink or even on the raiders' word that they smelled alcohol on his breath. Travelers on the roads were halted by ambuscades and if guilty were arrested or permitted to bribe themselves free, and yet there were great numbers of Americans who thought they believed in this law as a matter of morals and hated as devils all those who broke it and in many cases even those who merely disapproved it.

But there may be hope.

Since those days I have taken refreshments with Herbert Hoover himself, and speaking for myself the beverage was Scotch and soda and Mr. Hoover lifted the check. I had never expected to see the day when Mr. Hoover would take his turn.

Cowboys Try Paint, Too

Whooping it up with six guns, three cowboys galloped horseback down Tulsa's Main street just like their fathers did in 1903 when Tulsa, Okla., was a cowtown.

But unlike their fathers, they couldn't find a hitching post when they reached a theater where they intended to start "painting the town." They had to call a truck to cart away the horses while they enjoyed the show.

"It was all a joke," said Dan Haggard. "My father rode up Main street in 1903 on a pinto and he dared us to do the same thing. We took him up on it."

Constitution Quiz

Can you answer seven of these test questions? Turn to want ad pages for the answers.

1. Where is the range of mountains known as the Hindu Kush?
2. What is the nickname for North Carolina?
3. Can an alien woman become a citizen of the United States simply by marrying a United States citizen?
4. How can the circumference of a circle be determined?
5. Name the largest and most populous of the West Indian islands.
6. The mother of which monarch was recently injured in an automobile accident?
7. Which sport is nicknamed the "sport of kings?"
8. What is the correct pronunciation of the word interfluent?
9. In golf, what is an eagle?
10. What is the name for the picture characters of ancient Egyptian writing?

ONE WORD MORE

By RALPH McGILL.

A REAL AMERICAN CENTENARY In the summer of 1839 Abner Doubleday found a vacant lot suited to his idea, took a stick, marked out a square, sat on one of its corners, and called it a "baseball diamond." This was at Cooperstown, N. Y.

On it was played the first baseball game. We now celebrate a very real American centenary . . . the 100th anniversary of baseball.

It always has been a lot of pleasure to me that this occurred during a Democratic administration. Martin Van Buren was President of the United States. The Republicans, with customary brazenness, always have insisted they gave us the best things of life but it was during the administration of a Democrat that baseball came into being. Richard Johnson, a Kentuckian, was vice president.

The pleasure is marred a bit, however, by the subsequent actions of Doubleday. Having invented the national game, the most Democratic game with the most democratic crowds, he fell upon evil days. In the days of his youth he invented baseball. Just three years later he was graduated from West Point. He was in the Mexican War and during the unsuccessful war against the Seminoles (they never were conquered and remain a nation to this day) he probably traveled across Georgia.

When Old Man Ruffin fired the first gun aimed at Fort Sumter, in the bay at Charleston, Abner Doubleday was one of the officers within the fort.

The first day when the blundering armies, "feeling for one another," locked arms at the small, Pennsylvania town of Gettysburg, Abner Doubleday was there as a major general in command of a corps. He contributed almost as much toward the final result as any other man. There is a statue to him on the field at Gettysburg where his troops help set the lines which made it impossible for the troops of Lee to win. A very able man, this Abner Doubleday, the stubborn New Yorker.

Still, baseball came during a Democratic administration. And, appropriately enough, under the administration of the first president who was born an American citizen.

OF REAL IMPORTANCE This centennial is of very real importance. We are beginning to have a history of our own. Not many of our institutions are as old as baseball.

We hate the umpires, not the French or the Czechs or the Poles.

When we shout, "Take him out!" we mean not the king or his minister, but merely the pitcher who has lost some of the zing on his fast ball. Or whose curve may not be breaking as sharply as we wish.

And a cry of "Kill him!" means only that the umpire has called out at first one of our base runners who, of course, was safe because he is on our team.

Baseball is a great game for more reasons than that it offers a great display of skill and finesse. It has helped us with our mental attitudes. It has had a great influence on our vocabularies. Stop and consider how much of baseball gets into the daily conversations—"He has plenty on the ball" . . . "I couldn't get to first base" . . . "I had two strikes on me when I started." These and many more are common phrases in our everyday conversation.

The game produced at least one great writer—Ring Lardner.

Many of the outstanding names in fiction and in the newspaper field began as baseball writers—Paul Gallico, Heywood Broun and Westbrook Pegler, are three of the better-knowns.

It is a profession which supplies work for thousands of men and many women.

What would America be without the ball parks, the hotdogs, the peanuts, the popcorn, the soft drinks all blended into one scene and one aroma?

WHILE IN ATLANTA Yesterday there was played a game at Cooperstown in which a team captained by Honus Wagner defeated another captained by Eddie Collins.

Both were among the great players of the game's 100 years of history. They came many years after the first heroes. They were great when the old-timers were talking about Anson's Colts.

Yesterday in Atlanta there was little Tommy Leach. Tommy Leach was playing with Hans Wagner, Fred Clarke and six others at Louisville in the National league. They jumped the Louisville club and went to Pittsburgh, also in the National, at the turn of the century when another league was formed, the American.

Tommy, now scouting for baseball talent, likes to arouse the boys by asserting that "The Flying Dutchman," Hans Wagner, was a greater player than Ty Cobb, the great Georgian, who yesterday, because of illness, arrived too late to see the game.

Both were great, but small Tommy Leach, still aggressive, says Wagner could, and did, play every position except catch. And that he played them equally well. He is admitted to be the greatest shortstop of all time. Leach says he was as great, and demonstrated it, in the outfield or at any other infield position.

No matter who was the greater, and my personal opinion has leaned to Cobb, Wagner's record stands up. Both were great.

At any rate, baseball has its hundredth anniversary. We are getting to be an old country with our own traditions. Next time you attend a game, notice, if already you haven't, the small cloth badge sewn on the uniforms of players and umpires at the shoulder. It's the badge of baseball's centennial—the game given to Americans in a Democratic administration by a boy who later was to help turn the tides of a great war.

No wonder it became the National game.

The First Dog to Yelp Is the One With the Weakest Morale

By ROBERT QUILLEN.

One of England's famous physicians made a practice of dining too well, especially in cold weather, and spending the evening within reach of a bottle of port. On one occasion, feeling certain that nobody would call him out in such inclement weather, he allowed himself a glass more than usual.

It was tempting fate. At 10 o'clock a coachman appeared with a note from Lady Somebody, pleading for immediate help. There was nothing to do but go.

As he sat beside the lady's bed, holding her wrist and staring at his watch, he realized that his sins had found him out. His blurred vision wouldn't focus on the second-hand.

Alarmed and dismayed, he muttered to himself: "Drunk, by thunder!"

He gave the lady a dose of soda and got away, promising to call again in the morning.

But early next morning the coachman appeared with another note in which the lady confessed that his remarkable diagnosis of her condition had been correct and begged him to keep her indiscretion secret.

The physician himself told the story some years ago, so there is no reason to doubt it. In any case, I can testify, from my own experience, that human nature functions that way.

In my nineteenth year I was printing a weekly paper on an old Campbell press pulled by a gasoline engine. The engine stood a few feet from the back door of the shop.

It was a temperamental engine that required coaxing or abuse and indefinite cranking. One cool morning I twisted its tail till I was breathless and out of humor and then stood up to rest. As I stood with my back to the open door, conversing with the engine in terms a mule could understand, I saw a shadow and whirled to face a clergyman standing on the threshold.

My face flushed with shame. I stared at him open-mouthed while my scattered wits tried to think of something to say, but he saved me the trouble. My startled and dumfounded expression gave him the wrong idea, and his own face reddened.

"I'm afraid," said he, "that you smell corn on my breath. I have a bad cold and I took a little drink this morning."

The guilty flee when no man pursueth.

That truth will save you much embarrassment if you learn it while young. The other fellow is just as human as you are. His conscience and his thoughts and feelings are much like yours. His conscience works for you if you wait him out.

If you are scared or embarrassed, he probably feels the same way. Every moment of silence increases his discomfiture. Hold your tongue and make him speak first and he is delivered into your hands.

OFF THE RECORD—By Ed Reed

"Quick! Hide those hot-dogs—here comes a customer!"

FARMERS URGED TO QUICKLY POISON EARLY WEEVILS

Truitt Sees Full Crop of Cotton If Fast-Acting Planters Prevent Normal Egg Hatching.

Early appearance of hibernating boll weevils in Fulton county may spell their doom and permit planters to make a full crop free of further infestation, Sid D. Truitt, county agricultural agent, said yesterday.

Warning that the 1939 boll weevil crop should be attacked as soon as possible to prevent spring multiplication, Truitt said the weevil has emerged ahead of time because of the warm weather and recent rains.

"The early appearance of the weevil offers an excellent opportunity for Fulton county farmers to wipe them out for the entire season and thus produce a crop free of the pests," Truitt asserted.

"If an application of poison can be applied soon, to kill the over-winter weevils, farmers in many cases may be able to make a full crop without additional poisoning because if they get the weevil in time, the young will not be hatched.

"Where dusting machinery is available, a combination of sulphur for the Texas cotton flea and calcium arsenate for the weevils will prove double effective. At any rate, an early treatment for both pests should be made.

"I believe the unseasonable appearance of the boll weevil in Fulton county may be an actual boon to farmers, and I hope they will take full advantage of it."

Truitt explained that large numbers of weevils have been reported in various sections of the county and that they have arrived several weeks ahead of schedule, coming directly from winter quarters without having bred.

Brushing Teeth Fun, Too, at Atlanta Mission Camp

Constitution Staff Photo —Conger.

You must brush your teeth when you're at camp, these three youngsters discovered yesterday at their first day's outing at the Atlanta Mission's Open Air Camp near Hapeville. The camp will remain open all summer if generous Atlantans contribute to the program.

Underpriviledged Youngsters Get Vacation at New Outdoor Camp

Atlanta Mission Sends First Nine Children To Enjoy Healthful Recreation in Country Near Hapeville; Larger Groups Also To Enjoy 'Fairyland.'

By LUKE GREENE.

What had seemed like a fairy tale began to blossom into reality yesterday for nine Atlanta youngsters of low-income families who officially opened the Atlanta Mission's Open Air Camp near Hapeville.

For some of them it was the first real experience in the country. In striking contrast to their usual pent-up routine, they scampered merrily through the woods, splashed into the mirror-like waters of a cool swimming pool and lived the outdoor life they have been denied so long.

Dr. Williams Directs.

This camp, which is under the direction of Dr. Felton Williams, will be operated all summer if enough money can be found to keep it open. The youngsters who go there can't pay anything. If they had to, they couldn't be there. Some of their fathers are on relief, and it's all they can do to keep the family in food and clothing. Generous Atlantans are filling the gap by making contributions. A five-dollar bill will keep one youngster at the camp a whole week.

Later, larger groups will be taken to this country castle. At present only one of three new cottages has been completed and facilities are limited. The other two cottages, however, will be ready for occupation in a few days.

The youngsters who have an opportunity to go to this camp get something besides an outing. They learn things. To give you an idea of just what they do learn, follow them through a typical day:

Almost at dawn—well, anyway, by 6:30—they hurriedly climb out of bed and dress while the birds twitter merrily outside their windows.

Ready for Work, Play.

Then, as the sun creeps higher into a blue sky, they scramble out into the yard and stand at attention while the flag is raised. After that comes breakfast, cleaning of their rooms and an assembly meeting at 10 o'clock when they sing, hear stories and participate in dramatic sketches.

It's then time for classes which include swimming, dancing and arts and crafts. After lunch there is a one-hour rest period, swimming, another class and an hour for hiking or strolling around the camp.

When supper has been completed there is another rest period and a recreation hour when the youngsters play games and sing. The climax of the day's activities is the vesper service at 8:30 o'clock.

Then a bit weary and sleepy-eyed, they tumble into bed. For a while they may lie looking at the twinkling stars and listening to the bull frogs croak. Then the Sand Man comes. Finally they unwillingly go to sleep and dream of another chapter in their glorious "fairy tale" come true.

CONE SKIPS SIGNING FLORIDA PATROL BILL

TALLAHASSEE, Fla., June 12. (AP)—Governor Cone allowed the state highway patrol bil lto become law tonight without his signature.

It levies an annual license of 50 cents against each automobile driver to finance a patrol of 60 officers beginning next October 1.

The patrol director will be appointed by the Governor. The officers will be under civil service.

RAMSPECK SCORES POLITICAL MISRULE

Aroused Public Termed Only Guarantee of Good Government.

SAVANNAH, Ga., June 12.—(AP) Congressman Robert Ramspeck of the fifth Georgia district, long a champion of civil service, today applauded a rebellion "against public officials who look upon public office as a game in which the successful candidates operate the government for the personal benefit of their supporters."

He spoke at the meeting of the Georgia branch, National League of District Postmasters.

Taxpayers Aroused.

Taxpayers of the United States are "aroused to the high cost of political misrule," he declared, adding "they are turning out the political bosses."

"An aroused and ever vigilant public opinion is the only guarantee of a good government.

"It is my opinion that had Georgia adopted a real merit system for its public employees, as Governor Rivers urged, most of the present difficulties of the state administration could have been avoided."

Mrs. Rushing Speaks.

Another speaker, Mrs. L. Bertie Rushing, of Glennville, president of the Georgia league, urged her postmaster colleagues against a "mistaken idea that any old kind of service will suffice just because we happen to be a part of a system with which people must co-operate, whether they like it or not."

"Such a spirit reflects a shadow on the postal service and those strivnig to uphold the high standard may be the ones to be branded by the critic," she said.

Reviewing the year's work of the league, Mrs. Rushing also pointed to activities outlined for future months, including: Extension of civil service to clerks in third-class post offices receiving $600 annually or more; inclusion of postmasters under the retirement act; adoption of a salary plan to replace the present computation on a basis of cancellations, and installation of government-owned equipment in third-class offices.

STOLEN ARTICLES RECEIVER IS FINED

Junk Dealer Convicted; Must Pay $750.

Max London, Decatur street junk dealer, yesterday pleaded guilty in Fulton county superior court to three charges of receiving stolen goods and was fined $750 and ordered to make restitution or serve 36 months on the public works.

He was charged with receiving $283 worth of lead which was stolen last December from the Atlantic Steel Company by two former employes of the company.

The plea was entered in Judge Walter C. Hendrix's division of superior court.

CHURCH IMPROVEMENTS.

CARTERSVILLE, Ga., June 9. Improvements on the First Baptist church, costing upwards of $8,000, are rapidly being completed here. They include several additional Sunday school rooms, a new heating plant, repainting inside and out, new roof, new seats, new carpets, and renovation of the floor.

GOOD MORNING

By LOUIE D. NEWTON.

THE SCOUTMASTER.

Talking with a fine businessman the other day who has been an outstanding scoutmaster in Atlanta for a decade, I expressed admiration and appreciation for a man as busy as he who would make place in his schedule for a distinctive service to boys. He demurred, stating that he regarded it a very great opportunity, adding that he got lots of fun out of scouting.

"I have made a few sound investments in my life, but none that pays as high dividends as the time and thought and effort devoted to the boys in my troop. Some of the boys are now grown men, making good in the business and professional fields. I have had the joy of leading a number of them to accept Christ as Saviour."

Which brings to mind these lines:

Who builds in boys builds lastingly in truth
And vanished hands are multiplied in power,
And sounds of living voices, hour by hour,
Speak forth his message with the lips of youth.

Here, in the home of hope, whose doors are love,
To shape young souls in images of right,
To train frail twigs straight upward toward the Light—
Such work as this God measures from above.

Granite may crumble, wind and wave destroy,
Urn, shaft or wood may perish or decay;
But this shall last forever and a day,
His living, loving monument—a boy!

And the very day I talked with the fine scoutmaster, I was in Decatur for a funeral. Stopping a moment on the courthouse square for a traffic light, I saw a boy in overalls, limping along the hot sidewalk. As I started with the green light, I found myself alongside this boy. I called to him to ask if I could take him anyhere. I discovered that he was crying. Limping over to the running-board, he told me he had come into town to get a doctor to open his foot, but the doctors seemed to be out on calls and he wonrered what to do. I persuaded him to get in with me, and I drove him by a hospital where we found a gracious doctor on duty in the clinic, and as I put him back on the interurban, he turned to me and said:

"Didn't know anybody would take the time to help a boy like me. Sho do appreciate it. If I can ever do anything for you, just holler."

Truth is, he had done something for me—given me an opportunity to help a boy

We're Starring Frigidaire for Top 1939 Value in Any Family's Budget!

New "Cold-Wall" Frigidaire
WITH THE METER-MISER
World's First "Cold-Wall" Refrigerator!

Preserves Food Vitality Days Longer ... Saves Food's Vital Juices from Drying Out!

● Years in the making—now years ahead! This miracle refrigerator provides all 3 essentials for better food preservation. 1. Uniform Low Temperatures. 2. High Humidity. 3. No Moisture-Robbing Air Circulation. Thus it prolongs original freshness of food—retains rich nutritional values—saves peak flavor. See this sensational new kind of refrigerator at our store. See our Proof demonstration.

$5 DELIVERS your Frigidaire

FRIGIDAIRE DEPT. HIGH'S FOURTH FLOOR

Frigidaire "Super-Value 6"

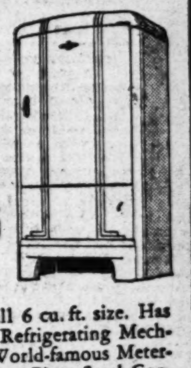

BRAND NEW 1939 MODEL Priced at only $149.75

Big, roomy, full 6 cu. ft. size. Has *Same* Simplest Refrigerating Mechanism—*Same* World-famous Meter-Miser—*Same* One-Piece Steel Construction—the *Same* General Motors 5-Year Protection Plan as Frigidaire's models costing up to $100 more! See this great value today.

(1464)

HIGH'S... Second Floor
HERE'S THE IDEAL SUMMER MATERNITY DRESS
by Marian Sue

Washable Printed Batiste in Navy, Copen or Aqua
$3.99

MAIL ORDERS PROMPTLY FILLED

Miraculously concealing . . . and utterly smart! Crisp, fresh looking washable printed batiste with dainty lace collar . . . the kind of dress to keep you looking your immaculate best at all times. Separate short coat. Sizes 12 to 20. Other styles $1.99 to $7.95.

HIGH'S SECOND FLOOR

·HIGH'S·
JUNE 1939 18 Remember FATHER

Wings
BY PIEDMONT
THE ONLY SHIRT with Collar and Cuffs Complete of Genuine Aeroplane Cloth

No more reversing frayed collars and cuffs—WINGS collar and cuffs are GUARANTEED to outlive the shirt. Tailored to hold their heads up in ANY PRICE shirt company, WINGS will outwear them all. You would never expect to find WING'S custom features in a shirt at this low price. WINGS are UNCONDITIONALLY GUARANTEED. Solid colors, white; stripes and figured broadcloths.

$1.65

AS ADVERTISED IN ESQUIRE

MEN'S STORE—HIGH'S STREET FLOOR

Guaranteed One Year! Men's
Mesh Weave Shirts
Just received . . . and a gift any father would love to get! Cool mesh weave shirts . . . in white, tan, blue, green solids . . . olive, maroon, green stripes on white ground! Guaranteed for one year's wear! Soft collar . . . sizes 14-17.
$1.65
MEN'S STORE—HIGH'S STREET FLOOR

Men's 'Regal-Aire' Ties
Hand-made! Won't crush!
$1

A wonderful choice for Dad! New summer patterns in lightweight worsted and mohair ties . . . loomed in England! Hand-made . . . so perfectly cut and finished!
MEN'S STORE—HIGH'S STREET FLOOR

HIGH'S Second Floor
FASHIONS FOR YOUR Summer enjoyment
● Choose From 36 New and Distinctive Styles!

● FLORAL PRINTS
● PIN CHECKS
● COIN DOTS
● SOLID PASTELS
● DRAMATIC BLACK
● COOL NAVY BLUE
● SPORTS STYLES
● DRESSY TYPES

Yes! Pin Money Buys These Cool
Bemberg Sheers

Turn the trick of summer smartness! Keep cool! In frocks of bemberg sheer enlivened with gay prints . . . allover pastels, black or navy . . . you'll look fresh and lovely all the time . . . for you'll be cool! And you'll be smart . . . for these are fashionable frocks, new in line and detail . . . with swinging, flaring skirts and fitted or full bodices. (Some are washable!) In junior, misses' and women's sizes . . . come in, select several today!

$3.99

HIGH'S SECOND FLOOR OF FASHION

HIGH'S "LETTER OF CREDIT" GIVES FIVE MONTHS TO PAY

ANOTHER BANK SERVICE TO SAVE YOU MONEY
Automobile Financing

We want our bank to serve every possible financial need of people. The great majority of people buy automobiles on the Time-Payment Plan. Accordingly we have a regular department for this need.

OUR PLAN IS SIMPLE and ECONOMICAL
IT COSTS YOU NOTHING TO INVESTIGATE
IT MAY SAVE YOU SOME MONEY

THE CITIZENS & SOUTHERN NATIONAL BANK

MY LOVE IS WAITING

Bart Is Not Angry When Dorian Returns, But Says He Loves Her

By Margaret Gorman Nichols

WHAT HAS GONE BEFORE.

When Dorian Lane inherits a thousand dollars, her mother, resentful because Parkton, Va., society has not taken her up, urges her to make a Mediterranean cruise and thus meet the right people. Dorian, employed in a local bank, does n t share her mother's ambitions. Tommy Saunders loves her but she merely likes him. On the cruise ship, Miles Kennedy and Bart Waring are attracted by her beauty. Miles falls in love with her but, just out of college, he must go to work to help his father rebuild their bankrupt shoe factory business in Boston. Dorian likes him but falls in love with handsome, cynical Bart who has succeeded in business in New York since Fern Elliott jilted him ten years ago for wealthy James Marshall. Bart is amazed when he sees Fern and her six-year-old son Stephen on board. She does not tell him that Marshall is dead after losing his fortune. Bart is more surprised when he realizes he is going to ask Dorian to marry him. Dorian's cabin mate is pretty, blond Patracia West who for five years saved from her salesgirl salary for this cruise to meet and marry a rich man. At Cannes she shows Dorian a big emerald engagement ring given to her by Robert Maxwell, who is much older than she. Fern tells Bart that Miles is in love with Dorian and that she would be with him if she were not fascinated by Bart. While sight-seeing in Genoa, Dorian and Miles miss the ship. She is afraid Bart will be angry when they go aboard at Naples. Instead he tells her he missed her greatly and that he loves her. NOW GO ON WITH THE STORY:

INSTALLMENT XI.

The men in the American Express office in Rome looked very amused when Miles and Dorian came in the following morning and told of missing the Napoli in Genoa. Dorian turned her head and smiled when the clerk called her "Mrs. Kennedy" as he and Miles were planning a day's tour of Rome.

That afternoon in the Vatican Museum they came upon the party from the ship. Seeing them, Pat broke away from the group and hurried over. Robert Maxwell and Fern followed.

"We thought we'd find you here! Pat cried, taking Dorian's hands. "We hoped we would! What happened?"

Dorian, "We were three minutes too late."

Fern smiled at them. "The story grows in leaps and bounds. In fact, it was so certain you had eloped that they were going to put your baggage off in Naples."

The other pasengers grouped about them. For a few minutes art was forgotten. Then Dorian walked ahead with Fern and said, "Bart didn't come."

Fern shook her head. "No. He probably knows you're in safe hands and he's been here many times—he told me. I left Stephen in care of the stewardess. He's too young to appreciate this."

Dorian spoke her fears. "I wonder if Bart is angry. We didn't plan to miss the ship."

"It will be all right when you go aboard tonight."

"I hope so."

All through the crowded day and night part of her mind was in Naples with Bart—part of her mind and all of her heart. Nor was she alone again with Miles but in a group that included Pat and Robert and Fern. After dinner they took the train for Naples.

It was past midnight when they reached Naples. Quite without realizing her obvious eagerness, Dorian hurried ahead of the others up the gangplank. An acquaintance on deck asked, "What happened to you? We thought you'd deserted us," and she had to stop and tell again about missing the ship by three minutes and hurried on, looking into indistinguishable faces in the faint light, looking everywhere for Bart, thinking she must see him tonight, that she could not bear to wait until morning.

After circling the deck twice, she still did not see him and her heart dropped sickeningly. And on the train from Rome she had visualized him waiting for her. Then she thought, "I should have said good-night to Miles and thanked him for taking such good care of me. He didn't lose his head or his sense of humor. I wasn't afraid once at being stranded." But she could bear to wait until morning to see Miles . . .

She went up on the sports deck. She paused for a brief glimpse of Naples with the lights around it like a necklace. Not far away Vesuvius sent up little clouds of smoke. The stars were so bright and thick and close she felt she could reach out and pluck one.

Turning, holding back her blowing hair, she looked down the sports deck and saw the tall figure of a man walking toward her. Bart? It had to be he! It had to be! She stood still, feeling happy, feeling weak. She wanted to hold out her arms to him.

It was he. She took several quick eager steps to him, feeling that surely she would die if he did not put his arms around her.

"Bart!" All Dorian's love was the sound of his name. She took another eager step towards him there in the dim light of the sports deck.

"Darling . . ."

She went into his arms impulsively, eagerly as a child who has been lost and who has come home.

Bart thought of a flippant, almost cruel remark which would indicate his annoyance that she has missed the ship in Genoa. That it had been part carelessness and part youthful enthusiasm for an ancient and fascinating city, he knew. Now her love, honest and unashamed, stirred him. It was good to be loved and admired and adored by Dorian Lane who had never loved any other man and who brought with her love honesty and sincerity and youth and hope . . .

When he kissed her. he said, "I missed you terribly." Then he said what he had not said to any girl since he had said it to Fern, "I love you . . . . I love you."

Dorian stirred in his arms and looked up at him.

"And I love you. I thought you'd never say it."

"I'll say it again." He smiled. "Dorian, I love you. I'll say it quite often from now on." He lay her head against him and touched her hair. "Why haven't I said it before?" He smiled again. "Perhaps I shouldn't have said it then if you hadn't looked. . . ."

"As if I'd die if you didn't. I thought we'd never get here. And then I looked all over for you and didn't see you anywhere. . . .

"I was waiting. I've been waiting since noon." He kissed her again and said, "You're so dear, so very dear."

"I loved you the first minute I saw you, I think, when I came up from my cabin with books in my arms and saw you in a deck chair next to mine."

"Which was no accident, if you remember."

"I was afraid you'd be angry with me about. . . ."

"You weren't angry with me when I left you in Cannes. You were very sweet about it."

"But terribly disappointed."

He was very gentle with her. Unlike wealthy Barbara Holmes, who at Cannes had pleaded with him to marry her, Dorian had planned no theatrical setting. Eagerly she had come into his arms. She had spoken with her heart. He had forgotten that anyone could be like that, so young, so ardent, so sincere. In a few moments she became a beloved responsibility. And always, he thought, she would be very dear to him and always be as gentle with her as he was now without loving her completely. But rarely is the cup filed. One must learn to reconcile oneself to half measures or less. Still he did not ask her to marry him—yet. . . .

She said, "It wasn't Miles' fault that we missed the ship. The taxi driver took us down a street that was being repaired and we couldn't get through."

How like her it was to defend Miles Kennedy who adored her and was too proud to tell her!

"It doesn't matter now, darling. because after tonight if there is any missing the ship, you'll miss it with me."

"No. It doesn't matter. Bart, nothing matters tonight except that you have said you love me. It's so beautiful here I'd like to stay forever."

"We'll come back to Naples, darling."

She thought, "Miles leaves the ship here on our return stop and I'll never see him again."

There were tears in her eyes a second later when she looked up at him. "Bart, I've never loved any one before but I am very certain about this." How could she make him understand words in her heart which she could not speak? How to tell him the wonder and magic of this for which there were no words . . . "I love you. I'm not really a whole person unless you're with me."

He said, "I know, I know, darling."

"I'm so happy."

"I want you to be."

"But I want to make you happy, Bart. That's more important."

How characteristically feminine! He smiled and kissed her. "You will make me happy if you will go on being as you are and loving me as you love me tonight."

"It will never be any other way. I promise."

"And tomorrow you will tell me what you and Miles did in Rome."

He went as far as her cabin with her and felt her arms circle his shoulders again. He said, "In anticipation of tomorrow, dearest," and kissed her again and left her.

Pat was awake. Looking down from the upper berth, she grinned and said, "You look as if somebody just left you a million. But I know better. I'd say instead that you look as if you've been kissed a good bit."

"I have been. He loves. Bart loves me."

"Did he ask you to marry him?" Pat said quickly. "It doesn't cost anything for a man to tell you he loves you but when he's willing to make out his life insurance to you—that's another matter."

Dorian smiled. "No. He didn't ask me to marry him. It's enough now to know that he loves me. Why, I wonder. He has probably met so many beautiful, glamorous women."

"You're too modest."

"I'm happy. That's all I know or care about tonight. I'm so happy, Pat!" Then she said. "We both knew what we wanted and we both found it."

Continued Tomorrow.

Schneer's—FAMOUS "48"
NEVR-PART LOVE-LOCK
BRIDAL SET

$48
For Interlocking Trio
$1.00 WEEKLY
New, Different, Unusual
DIAMOND ENGAGEMENT RING
Locked Together with Wedding Ring
Can be worn separately—first, as an engagement ring. After marriage they lock together permanently. They can't slip!
The famous "48" interlocking Diamond Ring o' Romance Trio sold exclusively at Schneer's at this low price to emphasize our address—48 WHITEHALL ST., headquarters for best diamond values on Easy Terms.
SCHNEER'S
48 WHITEHALL ST.
Only One Store in Atlanta

Something Special...
Big Value
Big Value
Big Value
BIG VALUE
6 OZ. BOTTLE OF
Tussy
EAU DE
Cologne
50¢
(Regular $1.00 value)

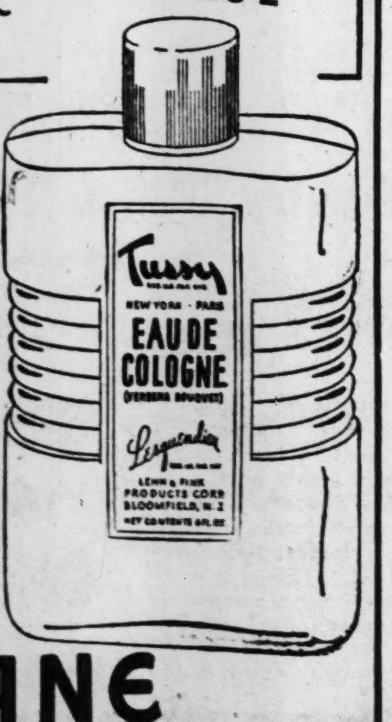

Grand treat for your budget! And a refreshing treat for a dusty, perspiring skin! Use it as a body rub...prolongs that cool after-bath sensation. Choice of three fragrances—Tropical Spice, Floral Rose Bouquet, or Verbena Bouquet.
LANE
DRUG STORES
"Always the Best"

JUST NUTS

Solution to Yesterday's Puzzle.

H	E	M	S	■	L	I	S	P	S	■	T	A	L	C
O	M	I	T	■	E	N	E	L	E	■	I	D	E	A
P	I	C	A	R	E	S	Q	U	E	■	A	V	E	R
S	T	A	L	E	R	■	U	M	P	I	R	E	S	S
■	■	■	W	A	S	T	E	■	S	C	A	R	■	■
B	A	R	A	D	■	O	L	D	■	E	S	S	E	D
O	V	E	R	■	C	O	S	I	E	R	■	A	R	A
M	I	S	T	R	A	L	■	N	O	S	T	R	U	M
B	A	C	■	E	L	E	V	E	N	■	R	I	P	E
S	N	I	P	E	■	D	O	R	■	B	O	A	T	S
■	■	S	O	L	E	■	I	S	L	E	S	■	■	■
A	S	S	I	S	T	E	D	■	E	N	T	I	C	E
D	A	I	S	■	A	G	I	T	A	T	E	D	L	Y
A	L	O	E	■	P	A	N	E	D	■	R	O	A	R
M	E	N	D	■	E	D	G	E	S	■	A	L	M	E

THE GUMPS

Bim's Still on the Anxious Seat

LITTLE ORPHAN ANNIE

Shot in the Dark

MOON MULLINS

Nothing to It

DICK TRACY

Pipe Dreams

JANE ARDEN—By Monte Barrett and Russell Ross

Reg. U. S. Pat. Off.

Wise Guy

TODAY'S CROSS-WORD PUZZLE

ACROSS.
1 Helps.
8 Views.
15 Tillage.
16 Cigar.
17 Bird.
18 Tree.
19 Always.
20 Color.
22 Cut.
23 Plunge.
24 Bent.
26 Shield.
27 Occasion.
29 Negative.
30 Seaweeds.
32 Untracks.
34 Simooms.
36 Dessert.
37 Pale.
38 Bleached.
42 Upset.
46 Jackstay.
47 Consume.
49 Finnish lake.
50 Fool.
51 Lotteries.
54 Name.
55 Movement.
57 Element.
58 Polish city.
59 Forester.
61 Beg.
63 Evolves.
64 Make hairless.
65 Cravat.
66 Leafed.

DOWN.
1 Consented.
2 Outlive.
3 Pullman.
4 Passage.
5 Dine.
6 Use.
7 Homilies.
8 Takes.
9 Portion.
10 Fondle.
11 Times.
12 Institution.
13 Limited.
14 Images.
21 Jeer.
24 Poster.
25 Injuries.
28 Spikes.
31 Cloth.
33 Shelter.
35 Beard.
38 Punish.
39 Unfriendly.
40 Poison.
41 Protection.
42 Map books.
43 Extreme.
44 Learned.
45 Argued.
48 Astern.
52 Violin.
53 Abscond.
56 Measure.
58 Feminine name.
60 Glove.
62 Edge.

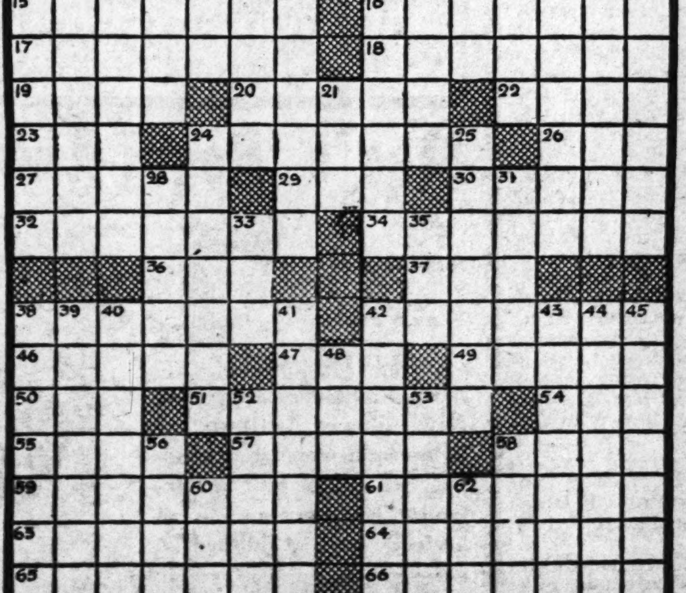

SMITTY

She's Not the Type

BENNING WILL GREET LYNCH AND DANFORD

COLUMBUS, Ga., June 12.—(AP) Two high-ranking army officers will visit Fort Benning this week on official business.

Major General George A. Lynch, chief of infantry, will arrive tomorrow and present diplomas to members of the graduating class of the infantry school at exercises Thursday.

Major General Robert M. Danford, chief of field artillery, is expected at the fort Thursday. On Friday he will be officially welcomed with a 13-gun salute and a guard of honor.

Brigadier General Asa L. Singleton, infantry school commandant, will give luncheons in honor of both generals.

ROXY Orch. 25c: Bal. 15c Children 10c Always
"FISHERMAN'S WHARF"
—COMPANION FEATURE—
"STREET OF MISSING MEN"

AMERICAN
TODAY — TODAY
HELD OVER!
JESSE JAMES

CAPITOL AIR CONDITIONED
Screen! JOHN BARRYMORE —in— "THE GREAT MAN VOTES"
Stage! All-Star Acts VODVIL —With— Enrico Leide's Orchestra
ATLANTA'S GREATEST SHOW BARGAIN!

RHODES Starts THURSDAY
"MUTINY ON THE BOUNTY"
WITH CLARK Gable CHARLES Laughton
LAST 2 DAYS "It's a Wonderful World"

PARAMOUNT AIR CONDITIONED
ADDED! "MARCH OF TIME"
The GORILLA

BROOKHAVEN THEATRE
4012 PEACHTREE RD.
Positively Last Times Today!
"Motherhood" The Miracle Of Birth
ALL SEATS 25c TO 6 P. M.

RIALTO
Held Over Third Week
4 Stars, Says Liberty
'ONLY ANGELS HAVE WINGS'
JEAN ARTHUR CARY GRANT

LOEW'S
STAGE 11th Annual KIDDIE REVUE
SCREEN Annabella Robt. Young "BRIDAL SUITE"
FRIDAY—THRILL DRAMA "CAPT. FURY"
Brian Aherne Victor McLaglen June Lang
Doors Open 10:30 A. M. 25c Till 1 Bal. Anytime
Air Conditioned

FOX Now Comfortably Cool!
Irene DUNNE Fred MacMURRAY
"INVITATION to HAPPINESS" with Charlie RUGGLES Billy COOK A PARAMOUNT PICTURE
LOVE AS EVERY WOMAN WANTS IT!
—PLUS—
BETTY BOOP CARTOON
FOX NEWS—HOMER KNOWLES
—STARTS THURSDAY—
The Picture of the Year! The Star of All Times!
Bette Davis in DARK VICTORY with George Brent · Humphrey Bogart · Ronald Reagan
—Added—
DONALD DUCK CARTOON
FOX NEWS—HOMER KNOWLES

WOOD FORESEES FARM REVOLUTION AS BOON TO SOUTH

Industrial Advances Seen as Georgia's Hope by Chicagoan Speaking at Athens on Alumni Day.

ATHENS, Ga., June 12.—(AP)—Georgians were assured today they had "natural advantages and opportunities at hand to build a great and prosperous state."

Principal speaker at Alumni Day ceremonies in connection with the University of Georgia commencement exercises, General Robert E. Wood, chairman of the board for Sears, Roebuck and Company, continued:

"But more than natural resources, count the spirit, the temper and the unity of the people and of the leaders of the state. If the people of Georgia have the right spirit, there is nothing they can not accomplish in this state."

General Wood predicted rapid growth for the southern states as industry expands and agriculture is diversified.

Farm Revolution.

"Right now this state is in the midst of an agricultural revolution," he asserted. "For 100 years its economy has been built on cotton, but boll weevil, loss of foreign markets, and competition of other sections have tended to ruin cotton growing in Georgia.

"The transitional period is painful, but in the long run this change will work to the advantage and betterment of the state."

Industry is needed to absorb farmers who will leave their land because of these changes in agriculture, he continued, emphasizing that the ones who remain farmers "will be more intelligent and have a higher standard of living" than their fathers.

Livestock and other crops will more than make up the losses from cotton, he continued, although he insisted "the one-crop farmer, whether of cotton, tobacco or wheat, rarely prospers for the long pull.

"It seems plain that industry can greatly increase in this state in the next 10 years. How it will increase depends upon the character and intelligence of your leadership."

About 700 seniors will receive diplomas at graduation exercises tomorrow, when Dr. Rufus Harris, president of Tulane University, will be the speaker.

Lovejoy Re-elected.

Today the alumni here elected Hatton Lovejoy, of LaGrange, as president of their association, to succeed James H. Hull, of Augusta.

Dr. William Perrin Nicolson, of Atlanta, and Miss Anne Brumby, of Athens, were named to the board of directors.

Portraits of three late distinguished alumni were presented this morning following the annual meeting. Mrs. Jane Hammond Gilbert presented a portrait of Nathaniel Job Hammond, noted Georgia lawyer and member of the university board of trustees who was a member of the class of 1852. A portrait of Samuel Barnard Adams, lawyer and jurist and member of the class of 1872, was presented by A. Pratt Adams, of Savannah, and a portrait of Dr. Charles Holmes Herty, given by the university alumni, was presented.

A feature of the program was presentation of medals to eight university professors who have served the faculty for more than 40 years.

General Robert J. Travis, representing the University of Georgia Club, of Savannah, presented the medals to C. M. Strahan, W. H. Bocock, W. D. Hooper, J. H. McPherson, John Morris, R. E. Park, C. M. Snelling and U. H. Davenport.

The board of regents of the University System of Georgia, meeting yesterday, re-elected Marion Smith as chairman and Cason J. Callaway as vice chairman. Others continued were L. R. Siebert, secretary, and W. Wilson Noyes, treasurer.

VANDERBILT PLANS $9,000,000 EXPANSION

NASHVILLE, Tenn., June 12.—(AP)—A $9,000,000 expansion program for Vanderbilt University, to be achieved during the next six years, was announced today by Chancellor O. C. Carmichael following the commencement meeting of the institution's board of trust.

The program will include additions to the endowment of the college of arts and sciences, graduate school and all professional schools as well as several new buildings.

Eight Veteran University Educators Are Decorated

Eight members of the University of Georgia faculty were decorated yesterday at the 101st annual Alumni Day exercises for their more than 40 years' service to the institution. Left to right: Brigadier General Robert J. Travis, who presented the medallions on behalf of the Alumni Club of Savannah; Dr. Charles M. Strahan, Dr. Robert E. Park, Chancellor Emeritus Charles M. Snelling, Professor Emeritus U. H. Davenport, Dr. Willis H. Bocock, Dr. J. H. T. McPherson, Dr. John Morris and Dr. W. D. Hooper.

AUGUSTA BOY OF 5 DROWNED AT BEACH

Soldiers Hunt in Vain for Body of Tiny Victim of Breakers.

SAVANNAH, Ga., June 12.—(AP) Wading in the surf at Savannah Beach this afternoon, five-year-old Guy Samuel Berry, son of Mrs. Myrtis Berry, of Augusta, was swept to his death, presumably when knocked off balance by a breaker.

Police Chief W. W. Edwards said the child was alone except for his first cousin, a boy of about the same age. He said the sea was choppy and that the tide was rolling in when the tragedy occurred.

Young Berry was at the beach visiting his uncle and aunt, Captain and Mrs. H. H. Ring. Captain Ring is stationed at Fort Screven, which is located on the island.

Captain Ring reached the scene just after the boy disappeared beneath the surf, but was unable to located the body. A company of soldiers from the military post was turned out, boats were launched, and dragging operations were instituted, but there had been no results when high tide and darkness halted the search.

Youngster Doubles Capital By Just Sticking to It

DURHAM, N. C., June 12.—(AP) When a bright-faced youngster dropped a nickel into a storm sewer, Traffic Sergeant W. W. Scott gave the child another nickel.

The boy quickly bought a package of chewing gum and then with a pole and wad of gum retrieved his original coin.

Amusement Calendar

Picture and Stage Shows

CAPITOL—"The Great Man Votes," with John Barrymore, Peter Holden, Virginia Weilder, etc., at 11:45, 2:21, 4:49, 7:25, and 10:01. Jackie Green and Yvonne Belmont on the stage, at 1:30, 4:04, 6:40 and 9:16. Newsreel and short subjects.

LOEW'S GRAND — "Bridal Suite," with Annabella, Robert Young, Walter Connolly, Billie Burke, etc., at 11:15, 1:55, 4:35, 7:15 and 9:55. Eleventh annual Kiddie Revue on the stage, at 1:02, 3:42, 6:22 and 9:02. Newsreel and short subjects.

Downtown Theaters

FOX—"Invitation to Happiness," with Irene Dunne, Fred MacMurray, Charlie Ruggles, William Collier Sr., Billy Cook, etc., at 1:08, 3:13, 5:18, 7:23 and 9:28. Newsreel and short subjects.

PARAMOUNT—"The Gorilla," with Anita Louise, Patsy Kelly, Lionel Atwill, Bela Lugosi, the Ritz Brothers, etc., at 11:18, 1:04, 2:30, 4:36, 6:22, 8:08 and 9:54. Newsreel and short subjects.

RIALTO—"Only Angels Have Wings," with Cary Grant, Jean Arthur, etc., at 11:00, 1:30, 4:00, 6:30 and 9:00. Newsreel and short subjects.

ROXY—"Street of Missing Men," with Charles Bickford, Harry Carey, etc., at 12:50, 3:25, 6:00 and 8:35. "Fisherman's Wharf," with Bobby Breen, Leo Carrillo, etc., at 11:30, 2:00, 4:35, 7:10 and 9:45. Newsreel.

CENTER—"Swing, Sister, Swing," with Ken Murray.

RHODES—"It's a Wonderful World," with Claudette Colbert, James Stewart, Guy Kibbee, Nat Pendleton, Frances Drake, etc., at 2:30, 4:15, 6:00, 7:45 and 9:30. Newsreel and short subjects.

Night Spots

HENRY GRADY — Rudy Brown's "Music in Swing" orchestra, featuring Judy Lawton as vocalist, playing dinner-dance music nightly from 7 p. m. until 12 midnight.

Neighborhood Theaters

ALPHA — "Juvenile Court," with Frankie Darro.

AMERICAN — "Jesse James," with Tyrone Power.

AVONDALE—"If I Were King," with Ronald Colman.

BANKHEAD—"Girls on Probation," wiah Jane Bryan.

BUCKHEAD—"Newsboys' Home," and "Affairs of Annabel."

CASCADE—"Let Us Live," with Henry Fonda.

COLLEGE PARK — "The Duke of West Point," with Louis Hayward.

DEKALB — "The Little Princess," with Shirley Temple.

EMORY—"Ballerina."

EMPIRE—"Topper Takes a Trip," with Constance Bennett.

FAIRFAX—"The Storm," with Preston Foster.

FULTON—"Trade Winds," with Fredric March.

HILAN—"Mr. Moto's Last Warning," and "His Exciting Night."

PALACE—"King of the Turf," with Adolph Menjou.

PONCE DE LEON—"Jesse James," with Tyrone Power.

SYLVAN—"Judge Priest," with Will Rogers.

TECHWOOD—"The Little Adventuress," with Edith Fellows.

TENTH STREET—"Boys' Town," with Mickey Rooney.

WEST END—"Three Loves Has Nancy," with Janet Gaynor.

Colored Theaters

ASHBY—"St. Louis Blues," with Maxine Sullivan.

81—"Oklahoma Kid," with James Cagney.

PICTORIAL — "Sing You Sinners," with Bing Crosby.

ROYAL—"Lucky Night," with Robert Taylor.

STRAND—"Trigger Pals," with Lee Powell.

LENOX—"Heart of the North" and "The Bat Whispers."

LINCOLN—"North of the Yukon."

HARLEM—"Lady and the Mob."

FIRST LADY TELLS OF SUNDAY PICNIC

Continued From First Page.

only American music which was not on our program at the White House, and I think I can say that both the King and Queen enjoyed it. I watched them when Princess Te Ata was doing a story in Indian sign language, and they seemed much amused.

Ish-ti-opi is quite a remarkable actor as well as a singer. His song of the last weaving, when the old woman is putting into her blanket the end of her life, has much of the sadness which one feels in the songs and stories of both negroes and Indians. A proud people, our American Indians, and I liked the grace with which both these representatives of the first inhabitants of our land carried themselves when they were presented to their Britannic majesties. Nothing was planned for the afternoon, so we sat under the trees around the swimming pool. The President and the King went in swimming, while the Queen and Lady Nunburnholme, with some other members of the household, sat around under the trees with me and looked on.

I have had some interesting talks with both the King and Queen, and am constantly astonished at their realization of the changed conditions which we are facing all over the world. Of course, in Europe they are even closer to many of the changes than we are over here. The Queen told us that when she talked to her two young daughters over the telephone yesterday, they were much amused that she was about to go to luncheon, when the younger one was about to go to bed. They were not in the least interested in the heat of Washington, because they have been having a heat wave in London.

Dinner last night was very pleasant, but as they all had to leave about 20 minutes before 11 for the train, there was that feeling one always gets of watching the clock and not becoming too involved in any conversation after dinner, for fear the hour of departure will arrive.

I have always thought that having ladies-in-waiting and gentlemen-in-waiting would be rather trying, both for Kings and Queens and their entourage, but everyone seemed to know just exactly what to do and they made life much easier by their great thoughtfulness and tact in any situation. They always seemed near at hand, but out of the picture until something was needed.

A procession of cars drove down to the little Hyde Park station to see the royalty off, and a crowd was gathered in the village and at the station, in spite of the fact that during dinner we had a very heavy thunderstorm. The Queen remarked that this completed the cycle of weather they had experienced; having seen ice and snow and rain and great heat. they ended off with lightning, thunder and wind and a downpour of rain.

However, it was all over when we started for the station. There the King and Queen said good-bye and a word of thanks to everyone. They remembered each individual, the chauffeur who drove them, the state police and the major in charge of the detail of soldiers. Once on the platform of their car, they turned to stand until the train pulled out.

Crowd Sings.

The crowd suddenly began to sing "Auld Lang Syne" and then the verse of another Scotch song. I saw the newspaper people writing notes hastily, and I am sure they sensed a feeling of regret that seemed to be in every individual present at bidding good-bye to this gracious couple who have endeared themselves to all who have seen them.

We stood and waved, but my mother-in-law reminded us of the old superstition that one must not watch people out of sight, so before they turned the bend, we were back in our cars and on our way home.

This morning the President and I start for West Point, and Mr. and Mrs. Walter Leavitt and their son from Spokane, Wash., are going with us. That I will have to tell you about tomorrow.

100 IN AREA ATTEND RECREATION SCHOOL

Training Institute at Emory Opens Four-Week Course.

More than 100 recreation leaders from Atlanta and other cities and towns in Georgia attended the opening session of the Training Institute for Recreation Workers which opened yesterday at Emory University. The course will continue for four weeks during which instruction in leadership training will be given workers.

Nature, social recreation and arts and crafts are included on the program, while games, hobbies and crafts are among other activities. Most of those enrolled already are engaged in some form of recreation leadership in schools, churches, and the WPA administration recreational organization.

The courses are being sponsored by the city park department and Social Planning Council. Similar courses for colored workers are being provided at Atlanta University by the Atlanta School of Social Work. A short course has been arranged for those who are unable to attend during the day and will be held Tuesday and Friday nights from 7 o'clock until 10 o'clock.

JOHN & FRED SCHEER
Watchmakers & Mfg. Jewelers
Serving Our Patrons Since 1888
120 Inside Peachtree Arcade

THOMAS SPEAKS IN JERSEY CITY

Civil Liberties Union Rallies on Spot Hague Once Refused Them.

JERSEY CITY, N. J., June 12.—(AP)—Backed by the recent supreme court decision denying Mayor Frank Hague the power to prevent public assembly, the American Civil Liberties Union rallied tonight in Journal Square from which its speakers had been summarily ejected by police in the past.

Heading the list of speakers, Socialist Leader Norman Thomas—who was escorted out of the city by police when he tried to make a speech a year ago—rhetorically admonished the people of the city that "now the fight is in your hands."

Thomas spoke before a crowd running into the thousands, but police in charge declined to estimate the number. They asserted the crowd that spread well out into the huge square was "a small fraction" of the total that came out recently to Hague's rally in behalf of pari-mutuel horse racing.

"Three cheers for Jersey City back in America," Thomas cried as he began to talk over a public address system. "The test still lies ahead when the unions start to organize. At other meetings there'll be no cameras and no publicity. Will the mob do what the law can't do?"

The supreme court ruled that an inclusive Jersey City ordinance requiring police permits for public meetings violated the constitutional rights of freedom of speech and assembly.

Under this and collateral ordinances, speakers for the Civil Liberties Union, the Congress of Industrial Organizations, and other groups had been ejected and barred from speaking, distributing handbills and similar activities.

At the conclusion of the rally, Thomas was followed across the square by a large crowd, who hooted and jeered as he made his way to the Hudson Tubes.

Personal Telegram From King Thanks Roosevelt for Kindness

Hospitality Shown by United States 'Has Stirred Our Hearts,' Message Says; Canadians Cheer Royal Couple Upon Their Return.

WASHINGTON, June 12.—(AP) King George of England told President Roosevelt in a telegram today that the kindness and cordiality shown himself and his Queen in the United States "has stirred our hearts."

The message, signed "George Ri," reached the President at Philadelphia, where his special train paused on the way back to Washington from West Point.

The chief executive returned to the capital shortly after 7 p. m., Atlanta time.

"To you our host" it concluded, "and to the many thousands of American citizens who also showed us such true hospitality and such spontaneous courtesy, we send our heartfelt thanks and best wishes."

The King asserted in his message that in Washington, New York "and, indeed wherever we have been in the United States, we have been accorded a reception of which the friendliness was unmistakable."

Almost invariably a communication from the ruler of one nation to the head of another goes through formal diplomatic channels. The fact that King George sent his message directly to Mr. Roosevelt emphasized again the spirit of informal friendliness which surrounded their majesties' four-day stay in the United States.

KING AND QUEEN BACK IN CANADA

RIVIERE DU LOUP, Quebec, June 12.—(AP)—Canadians in the "eastern townships" of Quebec Province and along the south shore of the St. Lawrence river cheered King George and Queen Elizabeth upon their return to the Dominion after the tumultuous acclaim given the royal couple in the United States on their four-day visit below the border."

All the 1,099 miles the visitors travelled by train in the United States was covered at night, and they awoke this morning under the British flag. For the next three days the royal train will arch around the international border into the Maritime Provinces before the final leave-taking at Halifax on Thursday.

Bring us your films for careful
DEVELOPING PRINTING and ENLARGING
We employ trained photofinishers, provide them with modern and efficient equipment, and see to it that every order receives careful and conscientious attention. If you are a miniature fan, you'll be particularly pleased with our fine-grain work. Try our service for yourself.
EASTMAN Kodak STORES INC.
183 PEACHTREE STREET
Telephone WAlnut 9878

Lenox Park
4 NEW HOMES
Two, Three and Four Bedrooms
Comparison will readily prove their superior quality.
Guaranteed by the Owners of
Lenox Park
VErnon 3723

FATHER'S DAY
Next Sunday
JUNE 18th
Sunday is the one opportunity you will have this year to join everybody in honoring Dad. We suggest that you make this day complete with the finest gift you can afford. Show your father that he is not only appreciated as the good provider, but also as a personality that his children adore.
Remember Your Dad

LOANS $20 UP TO $5,000
ON STOCKS BONDS
STOCKS-BONDS—Provide ready security for loans and terms are most desirable.
or maybe some other type would suit you better—for instance:
ENDORSEMENT—Loans are made on your note endorsed by some friend or relative.
AUTOMOBILE—Loans are made quickly—we pay your parking check in the Forsyth Building Garage while you come to our bank.
FURNITURE—Loans are made on household furniture and you can even phone us to come to your house for your application instead of you coming to the bank.
OTHER TYPES of loans are made on most anything of value.
Terms are extended as long as 2½ years if you need that long. Loans can be renewed, increased, or rearranged when you need further accommodation.
PLAIN NOTE Loans are made on nothing but your name signed to a simple note.
DIAMONDS—And other stones and jewels of value are good security for loans.
COMBINATIONS of Security—Loans are made on a variety of collateral when you want a large amount and any one type of your security is insufficient to secure the loan. For instance, you might put up an automobile plus an endorsement if the car is a model worth less than the amount you need.
As little as $4.17 a month repays each $100 borrowed
The PEOPLES Bank
217 Volunteer Bldg. WA. 9786
A STATE BANK
WE PAY YOU 4% ON YOUR SAVINGS

Modern extermination of TERMITES
Rats—Roaches—Ants Bedbugs—Mice
And All Insect Pests
ORKIN has rendered dependable service at low reasonable cost to homes and businesses in Atlanta for over a quarter century
Don't tolerate SANITATE!
Call Orkin WA. 1050
CREATORS OF SANITATION ORKIN EXTERMINATING COMPANY INC.
315 Peachtree St.
NO CHARGE FOR INSPECTIONS AND ESTIMATES

Smokies Get 6 in 1st, Stave Off Cracker Rallies To Win, 6-4

Steward Copeland Junior Medalist With 76; Dahlbender 2d

BASEBALL Summary

SOUTHERN LEAGUE

THE STANDINGS.

CLUBS—	W.	L.	Pct.	CLUBS—	W.	L.	Pct.
Chatnga	31	20	.608	Birmgham	24	25	.490
Memphis	30	22	.577	New O.	25	28	.472
Knoxville	27	24	.529	Nashville	20	28	.417
ATLATA	28	25	.528	L. Rock	19	32	.373

YESTERDAY'S RESULTS.
ATLANTA 4; Knoxville 6.
Memphis 14; Birmingham 7.
Chattanooga 7; Nashville 6.
New Orleans at Little Rock (rain).

TODAY'S GAMES.
Knoxville at ATLANTA (8:30 p. m.)
New Orleans at Little Rock.
Nashville at Chattanooga.
Birmingham at Memphis.

NATIONAL LEAGUE

THE STANDINGS.

CLUBS	w.	l.	pct.	CLUBS	w.	l.	pct.
Cincinnati	32	17	.653	New York	25	25	.500
St. Louis	26	21	.553	Pittsburgh	23	26	.469
Brooklyn	24	22	.522	Boston	20	27	.426
Chicago	25	24	.510	Philaphia	17	30	.362

YESTERDAY'S RESULTS.
No games played.

TODAY'S GAMES.
Open date.

AMERICAN LEAGUE

THE STANDINGS.

CLUBS	w.	l.	pct.	CLUBS	w.	l.	pct.
New York	37	9	.804	Detroit	24	25	.490
Boston	27	17	.614	Philaphia	18	30	.375
Cleveland	27	21	.563	Washingtn	18	31	.367
Chicago	24	25	.490	St. Louis	13	35	.271

YESTERDAY'S RESULTS.
No games played.

TODAY'S GAMES.
Washington at Detroit.

SALLY LEAGUE

THE STANDINGS.

CLUBS—	W.	L.	Pct.	CLUBS—	W.	L.	Pct.
Columbus	32	18	.640	Savannah	23	29	.442
Augusta	32	21	.604	Columbia	22	31	.415
Macon	29	22	.569	Greenville	23	33	.411
Jackville	30	27	.526	Spartburg	21	31	.404

YESTERDAY'S RESULTS.
Spartanburg 5-5; Columbia 2-4.
Jacksonville 9; Savannah 4.
Augusta 8; Greenville 7 (12 innings).
Columbus-Macon, rain.

TODAY'S GAMES.
Columbus at Macon.
Greenville at Augusta.
Jacksonville at Savannah.
Columbia at Spartanburg.

GEORGIA-FLORIDA

THE STANDINGS.

CLUBS—	W.	L.	Pct.	CLUBS—	W.	L.	Pct.
Albany	32	23	.582	Valdosta	27	26	.509
Moultrie	31	25	.554	Americus	26	29	.473
Talah'see	30	27	.526	Thom'ville	26	31	.456
Cordele	28	27	.509	Waycross	23	35	.397

YESTERDAY'S RESULTS.
Tallahassee 9; Americus 3.
Albany 12; Cordele 3.
Waycross 1; Valdosta 9.
Moultrie 6; Thomasville 5.

TODAY'S GAMES.
Albany at Cordele.
Waycross at Valdosta.
Thomasville at Moultrie.
Tallahassee at Americus.

ASSOCIATION

CLUBS—	W.	L.	Pct.	CLUBS—	W.	L.	Pct.
Kan. City	26	19	.651	Milwaukee	26	30	.463
Minneaplis	33	20	.620	Columbus	25	29	.462
Indnaplis	29	27	.516	St. Paul	23	29	.441
Louisville	24	26	.480	Toledo	20	36	.356

YESTERDAY'S RESULTS.
St. Paul at Minneapolis (night game).
(Only game scheduled.)

INTERNATIONAL

YESTERDAY'S RESULTS.
Syracuse 5; Rochester 4.
Montreal 5; Newark 4.
Toronto 8; Baltimore 5.
Buffalo 7; Jersey City 4 (12 innings).

Southern League

CHICKS BLAST BARONS.

MEMPHIS, Tenn., June 12.—Taking a good toehold at the plate, the Memphis Chicks banged out 24 hits off two Birmingham pitchers tonight to defeat the Barons, 14 to 7, in the first of a three-game series. It was the Tribe's twelfth victory in 14 starts.

BIRM.	ab.	h.	po.	a.	MEMP.	ab.	h.	po.	a.
Adair,2b	4	1	8	3	Bush,2b	5	3	0	4
Glynn,cf	5	2	1	0	Bates,cf	6	4	4	0
Luce,lf	5	2	0	0	Eckhardt,rf	4	1	2	0
Clancy,1b	5	1	9	0	Bruno,rf	1	0	0	0
Klumpp,c	4	0	2	0	Gtreaux,c	6	4	2	1
Dunlap,rf	4	1	3	1	Reese,1b	6	1	14	0
Dsavio,ss	3	2	0	8	Rikard,lf	5	3	1	0
Ogorek,3b	3	2	1	1	Piet,3b	4	3	1	1
Wethrell,p	2	0	0	1	Maxcy,ss	4	3	3	5
Lanning,p	1	0	0	1	Veverka,p	5	2	0	0
xPruett	0	0	0	0					
Totals	36	11	24	15	Totals	46	24	27	11

xBated for Lanning in 9th.

Birmingham	002	000	104—7
Memphis	110	172	11x—14

Runs, Adair, Dunlap, Delsavio 2, Ogorek 2, Pruett, Bush 2, Bates, Gautreaux, Reese 2, Rickard, Piet 4, Maxcy 2, Veverka; errors, Clancy, Bates, Maxcy; runs batted in, Gautreaux 2, Bush, Rikard 2, Maxcy 3, Veverka 2, Eckhardt, Bates, Bruno, Adair 3, Glynn 2, Pruett; two-base hits, Maxcy 2, Gautreaux, Reese, Veverka, Bates, Ogorek 2; three-base hit, Adair; sacrifice hits, Bruno, Adair; stolen bases, Bates, Glynn; double plays, Maxcy to Reese; left on bases, Memphis 12, Birmingham 6; innings pitched, by Wetherell 4 1-3 with 6 runs 10 hits; base on balls, off Wetherell 1, off Veverka 2, off Lannin 2; struck out, by Veverka 2, by Wetherell 2; losing pitcher, Wetherell; wild pitches, Veverka, Wetherell. Umpires, Showalter and Blackard. Time 2:09.

LOOKOUTS 7; VOLS 6.

CHATTANOOGA, Tenn., June 12.—Seventeen hits failed to give the Nashville Vols a victory over the league-leading Chattanooga Lookouts tonight, the Lookouts winning, 7 to 6. The Vols had 19 men left on base.

NASH.	ab.	h.	po.	a.	CHATTA.	ab.	h.	po.	a.
Gilbert,cf	6	0	2	0	Olsen,3b	3	1	0	0
Mihalic,2b	3	1	4	3	Letchas,2b	5	2	3	1
Chapmn,rf	5	2	2	0	Hooks,1b	5	1	5	1
Gill,lf	5	2	3	1	Nicholsn,rf	4	2	6	0
Haas,1b	4	2	6	1	Barna,lf	3	1	1	0
Blaemire,c	6	3	5	1	Benjmin,cf	4	1	4	0
Williams,ss	6	2	0	3	Camelli,c	4	2	6	0
Rodda,3b	5	2	2	2	Htcock,ss	4	2	2	3
Collier,p	1	1	0	0	Holen,p	1	1	0	0
Gasway,p	2	1	0	0	Pitchett,p	1	0	0	0
xRospond	0	0	0	0					
xxGrace	0	0	0	0					
Winford,p	0	0	0	1					
xxxBaker	1	1	0	0					
Totals	45	17	24	12	Totals	34	13	27	5

xBated for Gassaway in 7th.
xxBatted for Rospond in 7th.
xxx—Batted for Winford in ninth.
Score by innings:

Nashville	001	100	202—6
Chattanooga	012	201	01x—7

Runs, Gilbert, Mihalic, Gill, Haas, Blaemire, Rodda, Olsen, Letchas, Nicholson, Camelli 2, Bolen 2; errors, Blaemire 2, Gassaway, Olsen; runs batted in, Barna.

Continued on Second Sports Page.

Don't Let Itching Torment of
Athlete's Foot
"Lay You Up"
To relieve itching torment of Athlete's Foot and other surface skin conditions, just swab the irritation with soothing, dependable, liquid a-m SOLUTION. Used by thousands. Greaseless, invisible—a pharmacist's time-proved formula of 6 selected ingredients. Combats torment of vegetable and animal parasites contacted. Relieves itching fast. Must prove satisfactory real quick or money back. Ask your druggist today for a-m SOLUTION—only 50c.

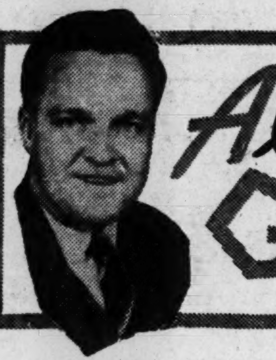

All in the GAME
by Jack Troy

Ben Brown, Atlanta's one and only hope to win a national boxing title, is going up against a young knockout artist tonight at Houston, Texas. Ben meets Al Bernard, who has knocked out 33 fighters in 39 fights.

Houston is gaga over the fight and the winner is expected to receive national attention as a middleweight contender.

Vic Emanuel (Houston Post) says:

"Probably the outstanding fight of the country is scheduled in Houston tonight when Ben Brown, the tall and handsome southern middleweight champion from Atlanta, puts his title on the line against Houston's Al Bernard. The match is scheduled for 10 rounds.

"This is probably the fairest test that could be arranged for Bernard. Ken Overlin, Teddy Yarosz and Fred Apostoli are too experienced for Houston's knockout artist, who has had but 39 fights. Brown has had 69, but like Bernard he is only 21 years old and like Bernard he is going up in the boxing game.

"The winner will have to be considered by Solly Krieger and Fred Apostoli next winter as a genuine menace to the middleweight championship.

"No sooner was the bout announced than Promoter Hugh Benbow was bombarded with requests for reservations. At this writing the fight promises to be a sellout, with the crowd rivaling the turnout for the Bernard-Overlin match, which broke all records at the Olympiad.

"The writer watched Brown work out Wednesday at Hugh Benbow's gym. Two facts immediately were discernible. Although Brown is an adept boxer, Bernard will be able to hit the Atlantan some time during the fight. Also Brown, unlike Ken Overlin, can hit. The Georgian may not get as much behind his Sunday punches as Bernard, but his left hooks and right crosses will damage the facial beauty of almost any fighter.

"Brown is smarter, more experienced, has faced better competition. On the other hand, he can't match Bernard's amazing record of 33 knockouts in 39 fights.

"Houston fight fans are excited about the scrap. Rufus Oury, vice president of the Gulftex Drug Company, is offering a handsome belt emblematic of the southern middleweight championship to the winner. Not to be outdone, Al Green, of the Green Motor Company, will present the victor with a suit of clothes."

* * *

ANNUAL AFFAIR PROMISES ACTION.

Members of the athletic staff of the University of Georgia will put on the feed bag, so to speak, as guests of the Atlanta Alumni Society Friday night at the Henry Grady hotel.

It is, to all intents and purposes, the annual meeting of the Atlanta society, at which time officers for 1939-40 will be elected.

But the meeting may also start the ball rolling for formation of a genuine Georgia boosters' club. Georgia alumni have an idea the new coaching setup will get something done and they want to help in every way they can.

Georgia is starting out next fall on an ambitious schedule and the road gets rockier from then on. A most impressive schedule has been arranged through 1942.

The Bulldogs go back east to play N. Y. U. in October in a World's Fair attraction and have an impressive eastern record to uphold.

Frank Troutman, president of Atlanta alumni, in announcing the annual meeting Friday night, points out that reservations must be made by Friday. They may be addressed to him, P. O. drawer, or telephone Hemlock 4900.

A movie of the Georgia-Georgia Tech game of 1938 will be shown, with comment by Wallace Butts, head coach.

* * *

THEY'RE ALL FINE BOYS.

Alumni and athletes cannot help but become attached to the setup, which includes Butts, Ears (Happy Landing) Whitworth, Bill Hartman, Quinton Lumpkin, Howell Hollis, Elmer Lampe, J. V. Sikes and Trainer Fitz Lutz.

They're all fine boys and, in addition, know what it's all about. Georgia had a very satisfactory spring session. It was a bit rough on epidermis, perhaps, but the coaches got over the general idea that Georgia is facing tough sledding in the future and the boys realized they must be hardened to the type of competition they'll be seeing.

Holy Cross is coming south for the third game. And the Bulldogs don't have to be reminded how tough the Crusaders were at Worcester last fall. If alumni won't expect too much from the start, Butts and his aides should do all right.

* * *

Ferdinand's Corner: Don't believe it dept.: Joe **Engel,** fearful of **breaking up** the league with his **Lookouts,** urged Crip **Polli** to return home to business because he had won too many games (eight). . . . Polli is in the garage business and a Southern league writer wired Joe: "Why don't you buy a gallon of gas, change your oil and keep him around?" . . . **Clark Griffith** offered to trade Cecil **Travis** for Rudy **York,** but Detroit couldn't see it that way. . . . **Zipp Newman** (Birmingham News) asks a pertinent question: **"How many** ball clubs in the Southern association can go before the home fans after losing seven out of nine and face 6,000 customers? . . . **One—Atlanta.** . . . No wonder ball players like to play in Atlanta." . . . **Boston writers** say young **Jim Bagby** has Joe **Cronin** worried because he has lost the **fire** on his fast ball. . . . Bagby had a record of 15 and 11 last season, but apparently **hasn't been the same** pitcher to date. . . . **Doc Prothro** had an $8,500 price tag on Jennings **Poindexter** when the Phillies started north in the spring. . . . **All things** considered, he came to Atlanta in a deal that amounted to about that much. . . . World's greatest optimist is **Mike Jacobs.** . . . He claims the **Louis-Galento** fight will draw a **million-dollar** gate. . . . It shouldn't pay for the lights. . . . **Jess Willard** now says Jack Dempsey was lucky to beat him. Wonder if Willard recalls the picture of his knockout of **Jack Johnson** at Havana? . . . A daytime fight, it showed Johnson lying there holding up a glove and **shading his eyes from the sun.** . . . **Before** the Sunday double-header with New Orleans, the Memphis Chicks were boasting they had **five players** who could fill in acceptably at **first base,** including two pitchers, **Frank Veverka and Herman Besse.** . . . Wonder how many **first basemen** they have who can **pitch?** . . . Knoxville's road uniforms **do** look like something the cat dragged in, at that, as **so many** Southern league writers have pointed out. . . . But once again **clothes don't make the man.** . . . Last time the Smokies were here they were ahead of the Crackers in the standings. . . . The situation still is unchanged. . . . **Frank Thomas** is going to be plenty busy dispensing football technique in August. . . . He will appear in clinics at **San Antonio, Tuscaloosa** and **Daytona Beach.** . . . Thomas intends to dispense some **more technique** on October 21 at Knoxville. . . . That is the date of the **Alabama-Tennessee game.**

THIRTY-SIX BOYS COMPETE TODAY IN FIRST ROUND

George Berry Third; Medalist Battles Bruce Garrard Today.

By ROY WHITE.

Steward Copeland, from the Candler Park municipal course, upset the favorites and won medal honors Monday morning on the rain-soaked Ansley Park course in qualifying for the annual Atlanta Junior championship tournament.

Steward, oldest of three brothers in the tournament, shot a fine 37-39—76, to beat young Gene Dahlbender Jr., by a single stroke. Hollis, another brother, also made the championship 16, but little Jack, 11, the youngest in the event, failed by a couple of strokes to make the select circle.

Thirty-six youngsters will start battling today for the title in the first of match play. Sixteen players will make up the championship and second flight, with the remaining four in the third flight. The losers in the first and second flights today will form consolation flights and continue play.

Third place in the preliminary round went to George Berry, one of the favorites. A 93 score made the first division, for one of the best group of scores ever recorded in a city junior tourney.

In today's first round Copeland, heading the upper bracket, plays Bruce Garrard. Dahlbender heads the lower half and plays Jim McLemore, one of the twins from the Piedmont park course. Hollis Copeland, second of the three brothers, plays Bruce Chapman, in the lower division.

Echoes in the clubhouse and on the course was more more interesting than the tournament itself.

Little Jack Copeland, a caddy at Candler Park for the past four years, was far more concerned about the rules of golf than his own score. He called the rules on several players and played without golf shoes or a caddy and it is his first "big" tournament. Jack's 97 blows was higher than his own weight, soaking wet.

Alex Smith, who made the championship with ease, was moaning because of a six at 18. "The pressure and thoughts making the championship flight were too much and had me down," he said.

A couple of mothers walked into the clubhouse and hurried to the first chair available. "We are all worn out. Following those kids is too much worry," they said.

One youngster was glad his daddy wasn't around. "I play better when he's not around," the kid said.

The medalist's card:

Par out	443 454 343—34		
Copeland	463 553 353—37		
Par in	443 454 343—34—34—68		
Copeland	464 564 343—39—37—76		

TODAY'S PAIRINGS.
CHAMPIONSHIP FLIGHT.
8:30—Steward Copeland vs. Bruce Garrard.
8:35—Wallace Cochran vs. Joe Sewell.
8:40—Earl McCollum vs. Mickey Baker.
8:45—George Wilson vs. Carl Owens.
8:50—Gene Dahlbender Jr. vs. Jim McLemore.
8:55—Alex Smith vs. Billy Morrow.
9:00—George Berry vs. Grady Malone.
9:05—Hollis Copeland vs. Bruce Chapman.
SECOND FLIGHT.
9:10—J. W. Malone vs. Haskell Reese.
9:15—Billy Henry vs. George Ewing.
9:20—Arthur Kirkman vs. Richard Trippe.
9:25—Charles Childs vs. Walter Bird.
9:30—Bobby McLemore vs. T. M. Smith.
9:35—James Starr vs. Hugh Hopkins.
9:40—Woods Staton vs. Henry Powell.
9:45—Jack Copeland vs. Drew Fuller.
THIRD FLIGHT.
9:50—Red Winn vs. Bobby Marsden.
9:55—Call Richmond vs. George Pendley.

REFEREE SOUGHT FOR OBIE-HAYNES

Leroy Haynes, the Philadelphia destroyer, apparently has heard of "home town decisions." At least, he and his manager, Pete Moran, who are already in Atlanta for Haynes' 10-round fight with Bearcat Obie at the ball park Thursday night, are having a great deal to say about who shall referee the contest.

"We want a man who knows the fight game—one who has no favorites and one who can appreciate the sort of skill Haynes possesses," exclaimed Moran, himself a great fighter of another day. Moran made it clear he was not pleased with the decision called at Miami last winter when Haynes fought Obie 15 rounds. That one was a draw.

"I don't keers who referees," says Bearcat Obie. "Pete Moran kin referee if he wants to. All I wants is somebody who kin count up to ten."

It is believed that Tom McCarthy, crack young referee from Chicago, who has worked most of Ben Brown's matches here, will be agreed upon for third man in the ring.

Tom Sunkel Pitches Cards to 6-1 Victory

GRAND RAPIDS, Mich., June 12.—(AP)—Rookie Tom Sunkel, southpaw pitcher, and Don Gutteridge collaborated to lead the St. Louis Cardinals, of the National league, to an exhibition game victory over the local Dutch Kraft Paint semi-pros today, 6 to 1. Sunkel permitted only four hits and Gutteridge hit a home run with two men on base in the sixth.

The score:

St. Louis	000	104	010—6	12	3
Dutch Kraft	100	000	000—1	4	9

IT'S WINNING PUTT FOR CITY JUNIOR MEDALIST

Constitution Staff Photo—Conger.

Steward Copeland (right) sinks a sizable putt to win medal honor in qualifying for city junior title at Ansley Park. Steward's younger brothers, Hollis (left) and Jack (center), are also in the tournament. Little Jack, the youngest in the tournament, who is "pulling in" his brother's final putt, barely missed the selected circle battling for the title. Thirty-six youngsters begin match play today.

Wagner Team Beats Collins Nine, 4 to 2

Ruth Thrills Fans; 10,000 View 7-Inning Centennial Game at Cooperstown.

By EDDIE BRIETZ.

COOPERSTOWN, N. Y., June 12.—(AP)—The first hundred years are always the hardest and Old Man Baseball took off on his second century today after being hailed and feted at the biggest birthday party tossed him during his 100-year rule as the No. 1 figure in American sport.

There were parades, dedications, speakings, a Babe Ruth "comeback," clam bakes, ball games and what not for more than 11,000 people who poured into this pretty village where Abner Doubleday sat down on a hot day and invented the national pastime more than 100 years ago.

Commissioner K. M. Landis, high priest of baseball, was there to lead the cheering. He received plenty of lusty rooting assists from a score of men whose names are found in almost every baseball blue book ever published.

MUSEUM DEDICATED.

The baseball museum and hall of fame, with its relics of glorious bygone days, was dedicated; so was Doubleday field, built on the actual spot where Doubleday's pioneers first trotted into action 100 years ago. Eleven living members of the hall of fame renewed feuds and friendships and baseball as it was displayed in 1839, in the 1850's and in 1939—was reeled off by teams of schoolboys, soldiers and picked major leaguers, wearing the uniforms of the periods they represented.

Men who have helped make baseball history—Babe Ruth, Connie Mack, Hans Wagner, Old Nap Lajoie and Walter Johnson, to name just a few—sat on the platform as Landis dedicated the hall of fame "to all America."

It was accepted by Ford C. Frick and William C. Harridge, presidents of the National and American leagues, and William C. Bramham, president of the National Association of Professional Baseball Clubs, representing the minors. John A. Heydler, former National league president, who conceived the idea of the baseball party, was a guest of honor and introduced Commissioner Landis.

FAMED PLAYERS PRESENT.

Ten of the 11 living members of the hall of fame were presented with engraved bats, and a ruffle of drums and the sounding of taps answered the calling of the names of the 14 deceased members.

Ty Cobb, the old Georgia Peach of the Detroit Tigers, was delayed en route by illness and didn't arrive until after the ceremonies. But the other 10 were there from Connie Mack, the 76-year-old dean, down to Babe Ruth, the freshman of the lot.

In addition to Mack and Ruth were Honus Wagner, greatest shortstop of them all and still active as coach of the Pittsburgh Pirates; Tris Speaker, the old "Gray Eagle" of Cleveland; Walter Johnson, the "Big Train" of Washington; Nap Lajoie, a great Cleveland star of the old days; George Sisler, holder of the world's record for safe hits in a single season; Cy Young, who won 511 major league games; Grover Cleveland Alexander, the shut-out artist of his day, and Eddie Collins, former great second sacker for the Athletics and Chicago White Sox.

Ruth, Johnson and Alexander got the largest ovations, but all were warmly received by the fans.

Afterwards the immortals donned uniforms and marched with the major leaguers and amateur players to Doubleday field for the "Cavalcade of Baseball."

A sellout crowd of more than 10,000 saw a team of national and American league players, selected by Hans Wagner via the "choose-up" method, defeat a team captained by Eddie Collins, general manager of the Boston Red Sox, 4 to 2, in seven innings.

The high spot of the afternoon was a "comeback" by Babe Ruth, who lumbered out as a pinch hitter for the Wagners. The Babe, far off his old-time form, popped weakly to Catcher Art Jorgens after missing one strike by a country mile and fouling off another.

THE BOX SCORE

COLLINSES—	ab.	r.	h.	o.	a.
L. Waner (Pirates) cf	2	0	0	0	0
Thompson (Browns) cf	1	0	0	0	0
Herman (Cubs) 2b	4	0	0	0	0
Ott (Giants) lf	4	0	1	0	0
Greenberg (Tigers) 1b	2	1	1	9	2
Selkirk (Yankees) rf	2	0	0	0	0
T. Wright (Senators) rf	1	1	1	1	0
Jorgens (Yankees) rf	3	0	1	4	0
Hack (Cubs) 3b	3	0	0	2	3
Travis (Senators) ss	1	0	0	0	1
Miller (Bees) ss	2	0	1	1	1
Dean (Cubs) p	0	0	0	1	2
Vander Beer Reds) p	0	0	0	0	0
S. Johnson (Phillies) p	1	0	0	0	0
Shilling (Indians) x	1	0	1	0	0
Totals	27	2	6	18	9

xBatted for S. Johnson in seventh.

WAGNERS—	ab.	r.	h.	o.	a.
Moses (Athletics) rf	1	0	0	1	0
T. Moore (Cardinals) rf	1	0	0	0	0
Vaughan (Pirates) ss	2	1	1	3	3
Gehringer (Tigers) 2b	2	0	0	1	3
Medwick (Cardinals) lf	3	0	0	2	0
Berg (Red Sox) c	1	0	0	0	0
F. Hayes (Athletics) c	2	1	1	2	0
Ruel (Washington) c	0	0	0	1	0
Arnovish (Phillies) cf	3	0	1	2	0
J. Wilson, (Reds) 1b	1	1	1	5	0
Owen (Cardinals) 3b	1	1	1	1	1
Jurges (Giants) 3b	1	0	0	0	0
Grove, (Red Sox) p	0	0	0	1	0
MacFayden (Bees) p	1	0	1	0	0
Lavagetto, (Dodgers) 1b	1	0	0	2	1
zRuth	1	0	0	0	0
Allen (Indians) p	0	0	0	0	0
Totals	21	4	6	21	8

zBatted for MacFayden in fifth.

Collinses	000	002	0—2
Wagners	002	002	x—4

Errors: Vaughan, Vander Meer; runs batted in, Hayes, Arnovich, MacFayden, Owen, Jorgens, Hack; two-basee hits, Own, MacFayden, Vaughan, Hayes, Miller; double plays, Vaughan to Gehringer to Lavagetto; Vander Meer to Jorgens to Greenberg and Jorgens; left on bases, Collinses 5, Wagners 3; bases on balls, off Vander Meer 2, off Johnson 1, off Allen 1; struck out, by Dean 2, MacFayden 1, Allen 2; hits, off Grove 1 in 2 innings, off MacFayden 1 in 2, off Allen 4 in 3, off Vander Meer 3 in 1, off Dean 0 in 2, off Johnson 3 in 3. Umpires Klem (N), plate; Rommell (A) bases. Time of game, 1:40.

Tony Lazzeri Signed As Toronto Skipper.

TORONTO, June 12.—(AP)—**The Toronto Maple Leafs, last-place club of the International league, began a rebuilding program today by signing Tony Lazzeri as player-manager and adding two new players to their roster.**

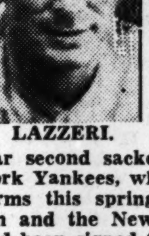

LAZZERI.

Shortly after President Don Ross announced that Lazzeri, former star second sacker of the New York Yankees, who served brief terms this spring with Brooklyn and the New York Giants, had been signed to replace Jack Burns as pilot, the Leafs also announced the acquisition of Heinie Manush and Tommy Heath.

Manush, recently cut adrift by the Pittsburgh Pirates, was signed as a free agent while Catcher Heath was obtained from the Syracuse Chiefs in a trade for Pitcher Mike Meola.

Ga.-Fla. League

AT CORDELE:

Albany	000	440	004—12	15	1
Cordele	000	000	030—3	9	8

Wilshere and Michel; Purcey and Adz.

AT VALDOSTA:

Waycross	000	100	000—1	7	3
Valdosta	000	006	21x—9	9	2

Marsh and Leitz; Smith and Berry.

AT MOULTRIE:

Thomasville	140	000	000—5	8	1
Moultrie	201	000	003—6	13	2

Bowers and Vickers; Gross and Whitten.

AT AMERICUS:

Tallahassee	011	500	002—9	13	2
Americus	001	002	000—3	6	2

Pierson and Stolper; Cummings, Fries and Frost.

ROBINSON GIVES UP ONLY 2 HITS AFTER 1ST INNING

Winners Outhit, 13 to 7, But Lamanski Is Tough in Pinches.

By JACK TROY.

Onnie Robinson provided the season's most outstanding reversal of form before an Armistice year crowd—1,918—last night at Ponce de Leon park.

He was duck soup in the first inning and whitleather with sanded mustard on it for the next seven. Nine innings were played when one would have been sufficient. The Smokies defeated the Crackers, 6 to 4, on the strength of a one-inning outburst.

Despite the fact that the Crackers kept pounding away at Frank Lamanski, Smokie left-hander, and got 13 hits in all, their efforts were reduced to the minimum of a startling absence of clutch bludgeoning.

Big doings are scheduled tonight at Ponce de Leon when the Boys of 1900 Club honor one of their more illustrious members, President Trammell Scott, of the Southern league.

More than 100 members will gather across from the park and march in a body to the game, where they will sit in a special reserved section. Prior to the game, Scott and his old battery mate, Reb Mitchell, will warm up. There's to be a band 'n' everything.

Onnie Robinson allowed only two hits after the first inning, having the Smokies absolutely under control. And when the young right-hander retired for a pinch-hitter in the eighth, Pete Stein came in and gave them the same sort of treatment.

SCATTERED SCORING.

The Crackers scored a run in the third on three hits, two in the fifth on four hits and a final run in the seventh on three hits. A 200-to-1 shot robbed them of another run in the third. Al Rubeling blasted one through the box which Lamanski deflected slightly. The ball then hit the second base bag and bounced straight up. McLeod caught it and Smith was prevented from scoring.

No Smokie got more than one hit and King and Kies got none. On the other hand, John Rucker and Larry Smith collected three hits each, while Sperry and Peters each got two. The Rucker-Smith combination provided three of the four Cracker runs.

The game actually was the height of something or other. The Smokies were outhit a little better than two-to-one, but the Crackers could get only four runs on their 13 and thereby lost third place in the standings to the power boys from the big Smokies.

BURGE HITLESS.

Lester Burge played first base last night and went hitless in four trips. It was also "horse collar" night for Emil Mailho, who went 0 for five, thereby losing the southern league batting lead to Woodley Abernathy, who got one hit in four trips.

The final game of the series will be played tonight at 8:30. The Boys of 1900 Club will honor President Trammell Scott and Jennings Poindexter, former Peb and Philly, will make his Cracker debut, opposing either Rip Shroeder or Odie Swigart. A win will send

Continued in Page 10, Column 1.

THE BOX SCORE

KNOXVILLE—	ab.	r.	h.	po.	a.	e.
Hafey, cf	4	1	1	3	1	0
Richmond, lf	5	1	1	0	0	0
Young, 1b	4	0	1	8	0	0
Abernathy, rf	4	1	1	2	0	0
Meyer, 2b	4	1	1	2	3	0
King, 3b	2	1	0	0	2	0
McLeod, ss	4	1	1	5	2	0
Kies, c	3	0	0	7	0	0
Lamanski, p	4	0	1	0	3	0
Totals	34	6	7	27	11	0

ATLANTA—	ab.	r.	h.	po.	a.	e.
Sperry, 3b	5	0	2	1	3	1
Rubeling, 2b	4	0	2	5	0	0
Mailho, rf	5	1	0	2	0	0
Whitehouse, lf	5	0	1	3	0	0
Peters, ss	5	0	2	2	3	0
Burge, 1b	4	0	0	8	0	0
Rucker, cf	4	2	3	3	0	0
Smith, c	4	1	3	3	0	0
Robinson, p	3	0	0	0	2	0
Stein, p	0	0	0	0	0	0
zRichards	0	0	0	0	0	0
Totals	39	4	13	27	8	0

zBatted for Robinson in eighth.

Knoxville	600	000	000—6
ATLANTA	001	020	100—4

Error, Sperry; runs batted in, Young, Meyer, Peters; two-base hits, Meyer, Smith 2; three-base hit, McLeod; sacrifice, Kies; double play, Hafey to Meyer; left on bases, Knoxville 5, Atlanta 10; bases on balls, off Lamanski 2, Robinson 2, Stein 1; struck out, by Lamanski 5, Robinson 2, Stein 1; hits, off Robinson 7 in 8 innings with 6 runs; passed ball, Smith; losing pitcher, Robinson. Umpires, Campbell and McCutcheon. Time, 2:12.

LADIES NIGHT · Crackers vs. KNOXVILLE TODAY · TONIGHT
8:30 P. M · 8:30 P. M

DISTRIBUTOR WANTED
Well advertised product; $2,000.00 necessary; you handle own money; if can direct salesmen selling merchants, this should be good for $15,000.00 annually in Atlanta and Georgia area. Manufacturer's representative is now in Atlanta to interview applicants. Write full qualifications.
Address F-602, Constitution.

Nelson's 70 Beats Wood in Playoff for National Open Title

Five of 14 Seeded Players Enter 3d Round in Southern Meet

HOT IRON SHOTS ON 3D AND 4TH DECIDE CONTEST

Craig Admits Match Was All Over Early; Takes a 73.

By BILL BONI.

PHILADELPHIA, June 12.—(AP)—Byron Nelson, as durable as a cow pony from his native Texas and as cool as a Tom Collins on a summer day, fired two great iron shots on the third and fourth holes of the Philadelphia Country Club's Spring Hill course today and thereby won the 43d National Open golf championship.

He had to go to the 18th green of his second playoff round with Craig Wood before he could make the victory official with a one-over-par 70 to Wood's 73. But the blond bomber from Mamaroneck, N. Y., was ready to admit their struggle for the game's most important title was over as early as the fourth hole.

On No. 3, Nelson used his sand wedge on a downhill lie and lofted a shot that almost roled into the cup for an eagle 2. On the 4th, out-driven a good 40 yards and 200 yards shot of the green, Byron laced into a No. 1 iron and saw his ball light onto the green, 15 feet short of the cup, roll up and nestle against the pin.

When he and Wood walked onto the green and the pin was lifted out, the ball plopped into the cup for a deuce, Nelson's second eagle of the tournament. Right there the 27-year-old pro from Reading, Pa., who shortly will take over a new job at Inverness in Toledo, had the playoff won. He was four shots in front, and that was too much for Wood ever to make up.

But Wood didn't stop trying. Even on the 17th, which he had started four strokes down, he hit a fine approach shot within two feet of the pin and canned the putt for a birdie 3. Even that, though left him three strokes down with only one to play. Nelson, down the long 18th where Sam Snead had blown a championship which was his for the asking, was far too steady for any chance of a crackup.

For Wood, it meant he had lost probably his last, and best, shot at the title. It also meant that the bad luck which had pursued the 37-year-old veteran through four other playoffs still was hanging on. In 1931 he lost a playoff to the late Johnny Golden for the north-south championship at Pinehurst. In 1933, he was beaten by Denny Shute in a playoff for the British open title; in 1934, Paul Runyan beat him out in the P. G. A. final in two extra holes. In 1935, after being tied by Gene Sarazen's double eagle, he lost out in a playoff for the Augusta Masters.

HOT IRONS WIN FOR BYRON

Acme Telephoto.

Byron Nelson smiles as he holds the cup he won in the U. S. Open golf championship tournament played at the Spring Mill course. The lady is Mrs. Nelson.

EAT AT Crump's "GOOD FOOD"
TUESDAY
BARBECUED LAMB LUNCH
25c
COLD PLATE with Assorted Cold Cuts 25c
FOUR LOCATIONS
12 Houston, N.E., — 99 Broad, S.W.
89 Marietta, — Kimball House

EVERETT BEATS BOLAND; GRANT BATTLES MORRIS

Rain Again Interferes With Matches; Boulware and Gillespie Win.

By JOHNNY BRADBERRY.

Five of the 14 seeded players entered the third round of the rain-drenched 54th annual southern tennis tournament yesterday at the Northside Club.

North Carolina's Carlton Rood, ranked sixth, headed the parade into the third round with a 6-3, 6-4 victory over Walter Larson, of Mobile, after getting by the second round with a default. But ninth-ranked Harris Everett, of Jacksonville, had the toughest battle of any with stubborn Kells Boland, of Atlanta. When it was over, youth had conquered, 6-3, 3-6, 6-2.

Burtz Boulware, ex-Tech star and now of Tampa, No. 10, came through with a 6-1, 6-3 victory over Milton Lucky, of Augusta. Eleventh-ranked Bill Hardie, of Miami, conquered Jim Vuille, of St. Petersburg, 6-4, 6-2.

CONVINCING WIN.

Atlanta's Billy Gillespie served notice he is to be contended with by a convincing 6-2, 6-1 triumph over Miami's George Parks. Gillespie is seeded 13th and will play Charlie Mattman, of Miami, today at 5 o'clock in one of the many featured matches.

Frank Guernsey Jr., national intercollegiate champ from Orlando, breezed through his match with Atlanta's Parker Stillwell, 6-2, 6-1. The Rice star is seeded third.

Other favored players in the men's singles, including Bitsy Grant, No. 1; Gardner Mulloy, No. 2; Ernie Sutter, No. 4, and Martin Buxby, No. 7, were idle as rain started and stopped like a T-Model Ford all day. Buxby and Mulloy were engaged in matches when the heavens sent one final blast to stop all activity.

Feature matches are scheduled all afternoon at the Northside Tennis Club, starting at 2 o'clock when David Jones, of Atlanta, plays Guernsey. At 3, Grant battles Dick Morris, of Winter Park, Fla.; Jack Bushman, of L. S. U., plays the winner of the Buxby-Belcher match at 4 o'clock and at 5 the aforementioned Gillespie-Mattman affair is scheduled.

FAVORITES WIN.

Favorites in the women's singles also advanced without undue trouble.

Defaults sent Top-seeded Marta Barnett, of Miami; second-ranked Catherine Sample, also of Miami, and third-favored Nellie Sheer, Miami Beach, this time, into the third round. Mrs. Sample defeated Jane Davenport, of Chattanooga, 6-2, 6-4, in a first-round match.

Doris Hart, also Miami, No. 4, eliminated Eleanor Stroud, of Gulfport, Miss., 6-2, 8-6.

Atlanta's Gladys Vallebuona, who advanced without the loss of a game yesterday, will meet the top-seeded player at 11 o'clock this morning. Miss Barnett recently won a tournament in Birmingham with the loss of only two games.

Tennis Results

MEN'S SINGLES.

First Round—Walter Larson, Mobile, beat John Parkhill, Tampa, default. Don Buffington, Atlanta, beat John Ager, Birmingham, 6-2, 6-2. Bill Hardie, Miami, beat D. L. York, Atlanta, default. Gene Busbee, Tampa, beat John Manning, Birmingham, default. Bill Morrison, Moultrie, beat Norville Wilson, Atlanta, default. Bill Blake, Tampa, beat Jack Sutton, Atlanta, default. Campbell Gillespie, Atlanta, beat Buddy Enright, St. Petersburg, 6-0, 6-1. Carlton Rood, Brooklyn, beat John Doyle, Atlanta, default. Pilly Pou, Tampa, beat Preston Chambers, Atlanta, default. Jack Todd, Lakeland, beat Eddie Slefe, Atlanta, 6-4, 6-2. H. T. Osgood, St. Petersburg, beat Henry Fuller, Coral Gables, 6-3, 6-4. Marvin Anthony, West Palm Beach, beat Ed Bedwell, Jacksonville, 6-4, 7-5. Lee Huber, Louisville, beat C. S. Kern, Atlanta, 6-0, 6-1. Joe Abrams, New Orleans, beat Lee Turman, Atlanta, default. Jim Vuille, St. Petersburg, beat John Hollis, St. Petersburg, default. Wayne Love, West Palm Beach, beat Joe Blackmon, Bradenton, 4-6, 9-7, 7-5. Jack Bushman, St. Petersburg, beat George Andrade, Miami, default.

Second Round—Carlton Rood, Brooklyn, beat Walter Larson, Mobile, 6-3, 6-4. William Gillespie, Atlanta, beat George Park, Miami, 6-2, 6-1. Harris Everett, Jacksonville, beat Kells Boland, Atlanta, 6-3, 3-6, 6-2. Bud Hart, Miami, beat Marion Reese, Atlanta, 7-5, 9-7. William Umsteadter, L. S. U., beat Bill Benedict, Atlanta, default. Frank Guernsey, Orlando, beat Parker Stillwell, Atlanta, 6-2, 6-1. Don Buffington, Atlanta, beat Gene Busbee, Tampa, 6-2, 6-2. Bill Hardie, Miami, beat Jim Vuille, St. Petersburg,

Continued in Page 10, Column 2.

SOUTHERN MEET TO START TODAY

NASHVILLE, Tenn., June 11.—(AP)—Carl Dann Jr., of Orlando, Fla., today shook the kinks out of his muscles on the Belle Meade Country Club layout where he will defend his southern amateur championship, won last year at Ponte Vedra, Fla.

He toured the par 71 course in exciting figures, just as more than 100 of his rivals did, awaiting the qualifying rounds of 18 holes each tomorrow and Wednesday.

Asked if he had the shots to repeat the triumph of a year ago, Dann smiled and replied:

"I've been hitting them very well but have been having a little trouble on the greens."

Dann named Henry Castillo, of Louisiana State University at Baton Rouge; Freddie Haas, of New Orleans, and Burly Bill Stark Jr., of Ponte Vedra, as the players he fears most.

The entry list includes:

Rome, Ga.—Red Roberts, Jennings Gordon, Lucius Smith, Dick Hackett.

Atlanta—Tom Barnes, Carl Dinkler Jr., Bill Johnson, S. E. Gill, M. P. Jones, Elliott Haas, Dan Yates, Charles Dannals.

Valdosta, Ga.—John Oliver, Billy Goodloe, Charles Harper, Bill Warwick.

Savannah, Ga.—Harvey Farrell Jr.

Southern League

Continued From First Sports Page.

Haas 2, Hooks, Chapman, Hitchcock, Bolen, Williams, Rodda, Letchas, Gill; two-base hits, Nicholson, Haas, Gassaway, Rodda; stolen base, Barna; sacrifice hit, Bolen; double plays, Rodda to Haas, Haas to Mihalic; left on bases, Nashville 19, Chattanooga 8; bases on balls, off Bolen 5, Gassaway 2, Pritchett 2, Winford 1; strike outs, by Collier 1, Gassaway 3, Bolen 3, Pritchett 2; hits, off Collier 5 in 2 1-3 innings for 3 runs (2 earned), Gassaway 4 in 3 2-3 for 3 (1 earned), Bolen 12 in 6 (none out in seventh) for 4 (all earned); hit by pitcher, by Gassaway (Olsen); wild pitch, Gassaway; passed ball, Camelli; winning pitcher, Bolen; losing pitcher, Collier. Umpires, Hall and Johnson. Time, 2:35.

Second Set of Pictures in Baseball Contest

Each Picture Represents a Baseball Term; You Name It!

Fans, here is the second set of eight pictures in the "name the term" contest which will entitle winners to see some Cracker home games free.

The first set of eight ran in Sunday's Constitution. Other sets will continue daily until all 35 have been presented. Simply name the terms correctly and the tickets are yours.

Do not send in clippings of the cartoons, but merely put your sayings on a card or in a letter, number them and, by all means, give your name and address.

Each picture represents some well-known term in baseball, such as "foul line." Or maybe it's an expression like "double play." Give each picture a little thought. Some are catchy but all are representative of a common expression in baseball.

The contest deadline for letters has been set for next Wednesday (midnight) June 21. No letters postmarked after that time will be accepted.

The winner gets a season pass. Second place winner will be awarded 10 passes, third place winner five. And from fourth to 15th place, two passes each will be given.

Start working on the sets of pictures as they are presented so as to avoid a last-minute rush. Some may seem easy but others may require more thought.

9 10 11 12

13 14 15 16

CHEVROLET MEET IN SECOND ROUND

First round matches in the Chevrolet handicap tourney being played on the James Key course, have been completed.

The results follow:

FIRST DIVISION.

Joe Towns beat J. E. Harrell, 7-6.
E. F. Callaway beat Grady Moore, by default.
H. A. Fryckberg beat S. H. Shockley, 7-6.
Walter Sigman beat J. H. Crawley, 2-1.
E. Christiansen beat Dixie Hill, 4-2.
P. D. Gardner beat Floyd Aiken, 5-3.
Rush Mills beat D. C. Perry, 5-4.
B. O. Greene beat Stuart Waller, 5-3.

SECOND DIVISION.

Bill Andrews beat W. M. Smith.
A. J. McGlone beat Victor Laurier, 7-6.
R. N. Patrick beat Jack Ross, 5-3.
J. H. Wood beat S. M. Paxton, 2-1.
J. D. Balser beat Henry Rice, 4-3.
Joe Addison beat A. C. Waller, 2-1.
Jim Barnes beat Bill Keheley, 3-1.
Earle Saville beat T. E. Spencer, 1 up.

The winners in the first division will make up the championship flight and the losers the first flight. In the second division the winners will make up the second flight and the losers the third. Starting at the top of the bracket, the first two will be opponents in the second round, as Towns will play Callaway in the championship flight and Harrell will meet Moore in the first flight.

Second-round matches must be completed by Sunday afternoon.

Photo-Engravers' Meet Begins at John White.

The Photo-Engravers tournament begins this week out at White Golf course. One match is to be played each week.

FIRST FLIGHT.

Bill Bolt vs. Jerry Barnes.
H. Mount vs. G. Nelson.
L. Sloan vs. T. Allen.
Ray Walker vs. Bill Herb.

SECOND FLIGHT.

M. Allen vs. J. McDonald.
H. Mount Jr. vs. T. Creamer.
B. Williams vs. L. Brunet.
C. Wilkie vs. E. Garner.

THIRD FLIGHT.

L. Carlton vs. Clyde White.
J. Harrison vs. H. Robertson.
J. Jones vs. E. Wells.

FOURTH FLIGHT.

E. Cooper vs. J. Campbell.
L. McDuffee vs. B. Gammill.

A. W. G. A. Resumes Play Today.

Atlanta Woman's Golf Association will resume its regular Tuesday morning play at 9 o'clock this morning on the Capital City course.

There will be prizes for low net, low gross and the least number of putts in each class.

Mrs. Max Mentzer has been named tournament chairman for the A. W. G. A. succeeding Mrs. Ben Barrow who has moved from the city. Mrs. Mentzer will be in charge of today's play and will be assisted by Mrs. L. A. Weaver and Mrs. Roy Marsden.

ADDITIONAL SPORTS IN PAGE 10

SOFTBALL

The Atlanta police department softball team will clash with the Georgia Power Company squad at 8:30 o'clock tomorrow night on Grady field, Tenth street and Boulevard, in a game to decide leadership in the Atlanta Softball league.

The two clubs are tied for first place, each having lost two of the eight scheduled games played this season, and indications point to a close tussle.

Captain G. Neill Ellis, manager of the police aggregation, announced yesterday he would in all probability start his ace pitcher, Sonny Shaw, while the traction company is expected to depend on its ace hurler, Homer Carter. The police team last year won the Georgia softball championship and were runners-up in the national finals at Chicago.

YANKS BEAT BLUES.

KANSAS CITY, June 12.—(AP)—The World Champion New York Yankees defeated the Little World Champion Kansas City Blues today, 4 to 1, before 23,864 spectators.

Piers Faces Zaharias In Main Bout Tonight

Henry Piers, as machine-like in the ring as the wind-mills of his native Holland, tangles with Babe (I'm right and the world's wrong) Zaharias tonight at Warren Athletic field in the headliner of another first class heavyweight wrestling show. In event of rain the card will be staged indoors a block away at Warren Arena.

This card will be a benefit for the Milk Fund of the Scottish Rite Hospital for Crippled Children, and is being staged under the auspices of the Atlanta Masonic Club.

Piers and Zaharias, who waged a whale of a battle here several weeks ago, quitting the ring with honors even, will be ably supported tonight.

John Plummer, who made a hit last week, faces Joe Stecher, one of the classiest of the new crop of matmen.

At 8:30, Alf Johnson, tough and rough, meets Tommy Marvin, veteran Indian warrior.

The new low scale of prices will again be featured.

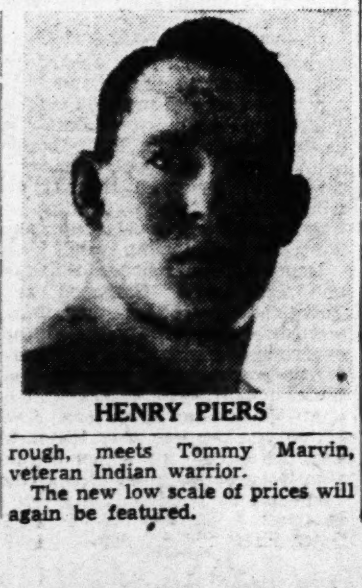

HENRY PIERS

5 GOOD REASONS WHY MORE AND MORE PEOPLE Call for Cook's GOLDBLUME BEER

1 IT HAS A TASTE that's pleasantly zestful—with a bit of tang. A taste that is *downright good!*

2 IT HAS A TASTE that tells that it is *properly aged* in good old Nature's way of ageing beer.

3 IT HAS A TASTE that's *uniform always*—the same time and again. You can depend upon *that* in Cook's.

4 IT HAS A TASTE that is smooth, *full bodied.* There's no "thin taste" about Cook's beer.

5 IT HAS A TASTE *that is not sweet,* for Cook's is *not a sweet beer*... Next time be sure that you call for Cook's.

R. H. HOGG & CO.
520 Marietta St.
Phone WA. 3500

HERE'S THAT NEAT, FAST-ROLLING TOBACCO
That smokes so mild and yet so rich!

"Easy on the tongue, princely to the taste, speedy on the roll—yes, sir, Prince Albert has plenty on the ball," says C. H. Denmead (*left*). Prince Albert lays right, rolls up firm, and smokes milder with tasty body. You get 70 swell "makin's" cigarettes in every tin of Prince Albert! Try Prince Albert today.

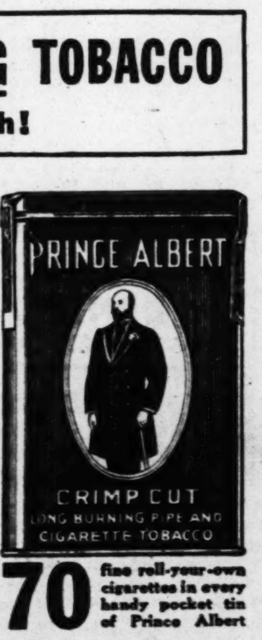

70 fine roll-your-own cigarettes in every handy pocket tin of Prince Albert

P. A.'S COOL, FULL-BODIED IN *PIPES* TOO

PRINCE ALBERT
THE NATIONAL JOY SMOKE

Copyright, 1939, R. J. Reynolds Tobacco Company Winston-Salem, North Carolina

Get over on the shady side of Summer

Switch to a DIXIE WEAVE SUIT $25

Tailored by HART SCHAFFNER & MARX

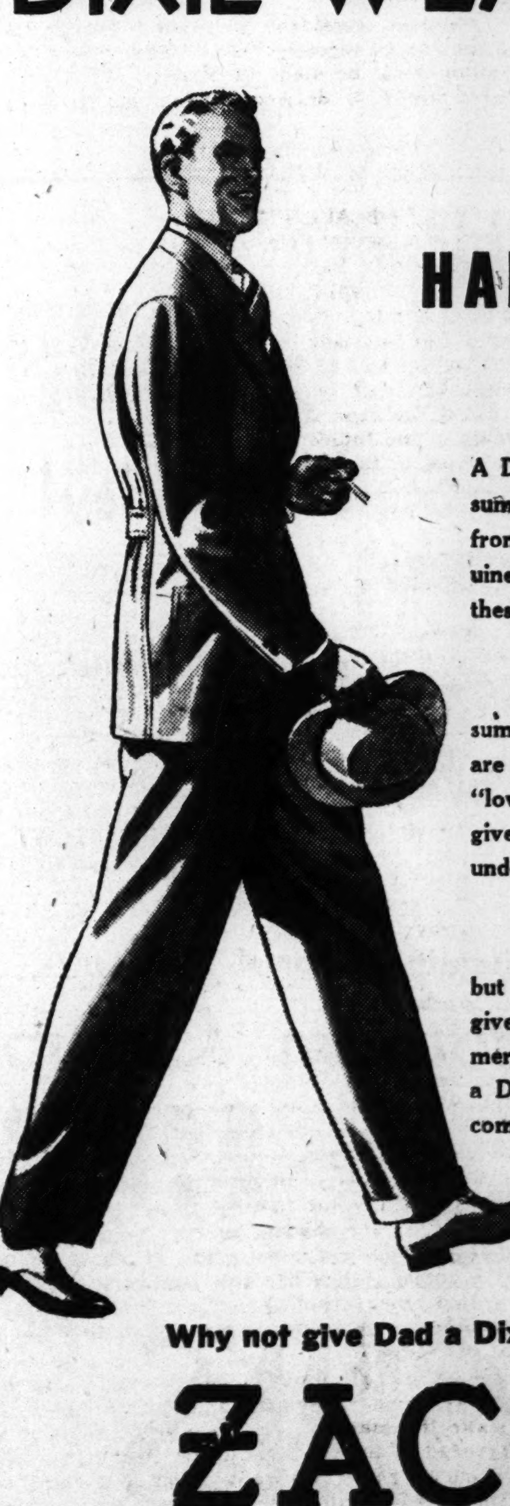

A Dixie will keep you on "the shady side of summer"—you won't have to take a beating from the sun's sizzling rays—you can get genuine heat-relief by simply slipping into one of these famous suits!

It's the easiest way we know to make your summer *fun* instead of a *fizzle!* For Dixies are all-wool, cool because they're porous—a "low up-keep" cost because their wool "body" gives them the stamina to hold their shape under the hardest of summer wear.

And, too, Dixies are not just one fabric, but a selection of breeze-inviting weaves that'll give you a cool, well-dressed feeling all summer. So, today, come to Zachry—switch to a Dixie—and "travel the Dixie Highway" to comfort.

Others of the Dixie group at $27.50, $30, $35 and $40.

Why not give Dad a Dixie for Father's Day?

ZACHRY
87 PEACHTREE

CRACKERS

Continued From First Sports Page.

the Crackers back into third place.

The Smokies threw that six-spot at the Crackers in the first inning on five hits, batting around. Hafey singled to center, Richmond beat out a hit to short and Young singled to right, scoring Hafey. Abernathy forced Young. Then Meyer doubled to left, sending Richmond across. Abernathy scored on a passed ball. King walked and McLeod tripled, Meyer and King scoring. Kies flied to deep left and McLeod scored after the catch.

Rucker singled and Smith doubled to give the Crackers a run in the third. And there were two more Cracker runs in the fifth. Rucker beat Meyer's throw to first and Smith doubled again, Rucker scoring. Sperry beat out an infield hit and Rubeling singled to left, scoring Smith.

The Crackers kept whittling away at the Smoky lead and scored their fourth run in the seventh. Sperry, Whitehouse and Peters hit, with Sperry scoring.

The Crackers started a rally in the eighth when Rucker singled and Richards, batting for Robinson, walked with one away. Sperry flied to short center and Rucker was doubled off second.

Rubeling led off with a walk in the ninth, but Lamanski settled down and retired the side in order.

Buford Nine Beats Fairfax Outfit, 9-4

FAIRFAX, Ala., June 12.—Abe White's Buford Shoemakers piled up a 8-0 lead the first four innings and breezed to a 9 to 4 victory over the Fairfax nine today.

Johnson Moore, who pitched for Furman, was hit on the foot in the seventh and had to be replaced by Mercer Harris.

Bubber Yarter led the winner's attack with three for five. Johnny Stowe aided the Buford cause with a homer in the sixth.

The Shoemakers play Callaway Mills in LaGrange tomorrow night.

Buford	021 501 000—9	10	0
Fairfax	000 020 200—4	11	0

J. Moore, Harris and Kimbrell; Silver, Kerney and Yates.

CINCY REDS WIN.

ROCHESTER, N. Y., June 12.—(AP)—Elwin (Preacher) Roe, rookie Rochester relief hurler, limited the Cincinnati Reds, pace-setters of the National circuit, to four hits in a seven-inning twilight exhibition game tonight, to score a 2-1 victory for his International league-leading teammates.

Dr. H. K. Bowman
Dentist
30½ Broad St., S. W. JA. 2583
(Over Loftis Jewelry Co.)

Relieve Agony Of Itching Skin

Don't scratch and claw itching skin. This tends to irritate and spread inflammation, and is dangerous. Skin itching, when due to Scabies, Eczema, Ringworm, Athlete's Foot, Surface Rash, or inoccuous insect bites, is soothed by applying Tetterine, a quickly palliative preparation that acts with surprising speed to kill every parasite it contacts and your itching goes galloping away. Recommended too for baby's tender skin. Test it for yourself. 60c at your dealer's or direct from Shuptrine Co., Dept. F, Savannah, Ga. (adv.)

Muscular Aches
For quick relief—always use this accurate aspirin.
St. Joseph
GENUINE PURE ASPIRIN

Tennis Results

Continued From 2d Sport Page.

6-4, 6-2. Burtz Boulware, Tampa, beat Milton Lucky, Augusta, 6-1, 6-3.

WOMEN'S SINGLES.

First Round—Mrs. Etta Taylor Coyne, Atlanta, beat Mrs. Fred Wilkerson, Atlanta, 6-0, 6-0. Mrs. Catherine Sample, Miami, beat Jane Davenport, Chattanooga, 6-2, 6-4.

Second Round—Marta Barnett, Miami, beat Betty Joe McCutcheon, Memphis, default. Louise Fowler, Covington, Ga., beat Mrs. Sara Comer, Miami, default. Mrs. Catherine Sample, Miami, beat Doris Poindexter, Chattanooga, default. Jean Ogden, St. Petersburg, beat Mrs. John Vest, Jackson, Miss., default. Nellie Sheer, Miami Beach, beat Isabel Johnson, Atlanta, default. Mrs. Etta Taylor Coyne, Atlanta, beat Ann Ashurst, Atlanta, default. Mrs. Joe Dillon, St. Petersburg, beat Mrs. Bob Zedlitz, Atlanta, 6-0, 6-1. Gladys Vallebuona, Atlanta, beat Helen Cowles, Tampa, 6-0, 6-0. Jeanne Fuller, Atlanta, beat Mrs. John Hollis, St. Petersburg, default. Doris Hart, Miami, beat Eleanor Stroud, Gulfpoort, Miss., 6-2, 8-6. Frances Grossnickle, Columbus, Miss., beat Mrs. C. H. Wilson, LaGrange, Ga., 6-0, 6-0. Suzanne Morton, Louisville, beat Ninette Payne, Atlanta, 6-8, 6-4, 6-0.

FIRST ROUND.

Carlton Rood, of Brooklyn, N. Y., beat John Doyle, of Atlanta, by default. Walter Larson, of Mobile, 6-3, 6-4.

Walter Larson, of Mobile beat John Parkhill, of Tampa, by default.

Don Buffington, of Atlanta, beat John Ager, of Birmingham, and Duke University, 6-2, 6-2.

Bill Hardie, of Miami, beat D. L. York, of Atlanta, default.

Gene Busbee, of Tampa, beat John Manning of Birmingham, default.

Bill Morrison, of Mobile, beat Norville Wilson, of Atlanta, default.

Campbell Gillespie, of Miami, beat Buddy Enright, of St. Petersburg, 6-0, 6-1.

Bill Blake, of Tampa, beat Jack Sutton, of Atlanta, default.

Billy Pou, of Tampa, beat Preston Chambers, of Atlanta, default.

Jack Todd, of Lakeland, beat Eddie Selfe, of Atlanta, 6-4, 6-2.

H. T. Osgood, of St. Petersburg, beat Henry Fuller, of Coral Gables, 6-3, 6-4.

Marvin Anthony, West Palm Beach, beat Ed Bedwell, University of Florida, 6-4, 7-5.

Lee Huber, Louisville, Ky., beat C. S Kern, Atlanta, 6-0, 6-1.

Joe Abrams, New Orleans, beat Lee Turman, Atlanta, default.

Jim Vuille, St. Petersburg, beat John Hollis, St. Petersburg, default.

Wayne Love, West Palm Beach, beat Joe Blackmon, Bradenton, 4-6, 9-7, 7-5.

SECOND ROUND.

William Gillespie, Miami, beat George Parks, Miami, 6-2, 6-1.

Frank Guernsey, Orlando, beat Parker Stiliwell, College Park, Ga., 6-2, 6-1.

Carlton Rood beat Walter Larson, of Mobile, 6-3, 6-4

WOMEN'S SINGLES (2D ROUND.)

Marta Barnett, Miami, beat Betty Joe McCutcheon, Memphis, default.

Louise Fowler, Covington, beat Mrs. Archie Comer, Miami, default.

Mrs. Catherine Sample, Miami, beat Doris Poindexter, Chattanooga, default.

Jean Ogden, St. Petersburg, beat Mrs John Vest, Jackson, Miss., default.

Nellie Sheer, Miami Beach, beat Ann Ashurst, Atlanta, default.

Mrs. Etta Taylor Coyne, Atlanta, beat Isabel Johnson, Birmingham, default

Mrs. Joe Dillon, St. Petersburg, beat Mrs. Bob Zedlitz, Atlanta, 6-0, 6-1

Mrs. Catherine Sample, Miami, won from Jane Davenport, Chattanooga, 6-2 6-4.

WOMENS' SINGLES (2D ROUND).

Gladys Vallebuona, Atlanta, beat Helen Cowles, Tampa, 6-0, 6-0. Jean Fuller, Atlanta, beat Mrs. John Hollis, St. Petersburg, default. Doris Hart, Miami, beat Eleanor Stroud, Gulfport, Miss., 6-2, 8-6 Frances Grossnickle, Columbus, Miss., beat Mrs. C. H. Wilson, LaGrange, Ga., 6-0, 6-0. Susanne Morton, Louisville, beat Ninette Payne, Atlanta, 6-8, 6-4, 6-0.

MEN'S SINGLES (FIRST ROUND)

Jack Bushman, St. Petersburg, beat George Andreade, Miami, default.

MEN'S SINGLES (SECOND ROUND).

Harris Everett, Jacksonville, beat Kells Boland, Atlanta, 6-3, 3-6, 6-2. Bud Hart, Miami, beat Marion Reese, Atlanta, 7-5, 9-7. William Umstaedter, L. S. U., beat Bill Benedit, Atlanta, default. Don Buffington, Atlanta, beat Gene Busbee, Tampa, 6-2, 6-2. Bill Hardie, Miami, beat Jim Vuille, St. Petersburg, 6-4, 6-2. Burtz Boulware, Tampa, beat Milton Lucky, Augusta, 6-1, 6-3.

TODAY'S SCHEDULE.

NOTE: All players whose names are not included in the schedule below are requested to call Bill Lufler at JA. 4140 to find out the time of their matches. Since rain has kept the tournament off schedule all third-round matches will be played today if possible. Therefore the schedule below is incomplete.

10 O'CLOCK—MEN'S SINGLES.

Mulloy vs. Ayers. Buxby vs. Belcher. Guerry vs. Farmer. Grickert vs. Kirkland. Colson vs. Rice. Pero vs. Schwartzman. Davis vs. Smith. Bearden vs. Anthony. Blair vs. B. Bushman. B. Rood vs. Jacoby.

11 O'CLOCK.

Todd vs. Hill. Fleet vs. Umsteadter. Enloe vs. Campbell. C. Gillespie vs. Huber Bartlett vs. Kaiser. Bobbitt vs. Kerdasha.

12 O'CLOCK.

Blake vs. Brownstein.

2 O'CLOCK.

Guernsey vs. Jones. Osgood vs. Crawford. Floyd vs. Morrison. Sutter vs. Howard. Courts vs. Dudley.

3 O'CLOCK.

Grant vs. Morris. Davis vs. Abrams.

4 O'CLOCK.

J. Bushman vs. Buxby-Belcher winner.

5 O'CLOCK.

B. Gillespie vs. Mattman.

WOMEN'S SINGLES.

10 O'CLOCK.

Fleet vs. Sheer. Smith vs. Grossnickle. Dillon vs. Coyne. Hart vs. Ogden.

11 O'CLOCK.

Fowler vs. Fuller. Vallebuona vs. Barnett.

CHAIRMAN AGAINST FARE EXPERIMENT

Continued From First Page.

mission has before it an undisposed of rule nisi, hearing on which was concluded last September, it does not appear that there has been any change in conditions that would prompt immediate action thereon bringing about a general revision of streetcar fares in Atlanta.

"As a matter of fact I know of no purpose on the part of the commission to do anything other than it is now doing and has been doing for many months past, namely, to provide adequate and satisfactory transportation service to the city of Atlanta at the lowest possible cost.

"During last year the bus fares were reduced from a straight 10-cent fare to the same rate as that prescribed for streetcars, and at the same time transfer privileges were extended to buses.

More Buses Planned.

"Growing out of conferences with officials of the company, assurances have been given the commission that additional bus equipment is being purchased to provide added facilities in order to relieve present congestion on the existing Virginia avenue and Piedmont bus lines, and for the further purpose of adding to the so-called 'shoppers' special' service which will extend this type of limited '5-cent fare' service to the other congested areas in the city.

"Unquestionably the paramount responsibility of this commission to the citizens of Atlanta is to preserve for them a dependable and adequate transportation system, and at the same time to provide reasonable fares for that service.

"The commisison has witnessed during the past few years the gradual disappearance of streeetcar service in all the cities of Georgia outside of Atlanta, except in Savannah, where substitution is now being made and where that company is now rendering its transportation service at a heavy loss, which loss must be made up out of the earnings of that company realized out of the consumers of the electric energy.

Return Considered Small.

"While the streetcar company of Atlanta is not operating at a loss, at the same time the rate of return is far below the sum considered reasonable and adequate, and if and when the point is reached that the service is maintained at a loss, that deficit in operation must be made up by this company out of consumers of electric energy residing not only in Atlanta but throughout 85 per cent of the area of Georgia.

"The commission would hardly be justified in interfering with 'management' to the extent of compelling an experimental revision in fares. Various experiments in fares, designed to popularize the service and increase the riding habit, have failed in all the other cities in Georgia as well as throughout the country, and, while this commission will constantly be on the alert to effect every possible reduction in streetcar fares in the city of Atlanta, it must keep in mind that a city the size of Atlanta must depend upon streetcar service for its rush-hour mass transportation and that service must, in all fairness, be supported by those who require its services."

A COINCIDENCE.

CINCINNATI, June 12.—(AP)—Tim Sullivan, correspondent for the Wall Street Journal, and Harry Farber, advertising man, reported today that, playing golf on two adjoining courses, Klendale and Kenview, their tee shots collided in mid-air.

AROUND ATLANTA WITH CONSTITUTION REPORTERS

Routine matters only are slated for consideration of the Atlanta board of education at its regular June meeting at 3 o'clock this afternoon at the city hall, it was announced yesterday.

Harold T. Westman, of New York, national secretary of the Institute of Radio Engineers, will be honor guest at a meeting of the Atlanta section at 8 o'clock tonight at the Atlanta Athletic Club. George S. Turner, inspector in charge of the Atlanta office of the Federal Communications Commission, and R. A. Holbrook, of the WSB engineering staff, will be principal speakers. The meeting will be preceded by an informal dinner beginning at 6:30 o'clock.

Adamsville Masonic lodge meets at 8 o'clock tonight at the lodge rooms on Gordon road, it was announced yesterday by C. R. Baumgras, worshipful master. Wardens of lodges in the vicinity will be honor guests.

Annual picnic of the Georgia chapters of the American Institute of Electrical Engineers, American Society of Civil Engineers, American Society of Heating and Ventilating Engineers and American Society of Mechanical Engineers will be held June 16 at the East Lake Country Club.

J. W. Wagner, chief clerk in the Atlanta office of the Chicago, Milwaukee & St. Paul and Pacific Railroad Company, has been appointed traveling freight and passenger agent, a newly created post, it was announced yesterday. He will continue to make his headquarters here.

George Dorsey will be guest speaker at the meeting of the Atlanta Optimist Club at 12:15 o'clock this afternoon in Davison-Paxon's tea room.

Dr. W. H. Faust, secretary of the evangelistic department of the Georgia Baptist convention, is conducting an evangelistic campaign at the First Baptist church, Crawfordville, which will continue through Friday.

Lydia Rewis, daughter of Mr. and Mrs. Millard Rewis, formerly of Atlanta, has been awarded the John Frederick Lewis Memorial European fellowship after four years at the Moore Institute of Art and the Philadelphia School of Design. She is to sail this week for study abroad.

Dr. Arthur Raper, professor of sociology at Agnes Scott College, is attending the twenty-eighth annual Student Christian Conference now in session at Blue Ridge, North Carolina.

Miss Josephine Wilkins, member of the Citizens' Fact Finding Movement Committee, has been invited to speak before a meeting of the National Conference of Social Workers in Buffalo, N. Y., on June 23.

Dr. Elizabeth Gambrell, Emory University bacteriologist, will address the Atlanta League of Women Shoppers at 3 o'clock tomorrow night at the Ansley hotel. Her subject will be "Diseases that Can Be Contracted From Milk."

Revival services being conducted at the Colonial Hills Baptist church, East Point, by the Rev. J. M. Hendley have entered their third week. Services are held in the new $20,000 tabernacle, Knotts avenue and Newnan street, which is almost completed.

Russell High alumni meeting has been called for 3 o'clock June 25 at the East Point city auditorium to organize an alumni association, it was announced yesterday by Miss Frances Starr.

Police were asked yesterday to seek the whereabouts of James Casey, 14, son of Mr. and Mrs. G. C. Casey Sr., of 347 Grant street S. E., who disappeared from his home Sunday afternoon.

A student at Slaton school, he was last seen at Grant street and Glenwood avenue about 3 o'clock. He was described as being about 5 feet 5 inches tall, weighing 105 pounds and wearing a white shirt and brown trousers.

Thieves robbed a safe in the office of the H. L. Singer Grocery Company, wholesale grocers, at 1 Haynes street, Sunday afternoon successfully coping with tear gas fumes which later interfered with police investigation of the robbery. After breaking into the vault, the cracksmen smothered the fumes with a bundle of workman's clothing and used an electric fan to blow the gas away while they ransacked the safe.

Rev. Otho Jennings, of Charlotte, N. C., will begin a series of special services for young people at 7:30 o'clock tomorrow night at Mary Branan Methodist church. The services will be held each night through Sunday.

R. A. Wortham, southeastern regional director of the Public Works Administration, was back in his office yesterday after a week end spent inspecting PWA projects in Richmond, Va.

Appointment of three Georgians as second lieutenants in the quartermaster corps reserve was announced yesterday by Fouth Corps Area headquarters. They are Robert E. Lee Counts, 1343 Peachtree street; Thomas Albert Ralpin, 52 Park circle, and James Walter Brown, 616 South McDonough street, Decatur.

Major Stacy Knopf, Fourth Corps Area headquarters officer, entered the post hospital at Fort McPherson yesterday for a minor operation.

United States District Judge E. Marvin Underwood was in Nashville yesterday attending the annual trustees' meeting of Vanderbilt University. Judge Underwood has adjourned his court until Thursday.

Appointment of Captain John S. Wilder, of Savannah, as chaplain of the 118th Field Artillery, Georgia National Guard, has been confirmed by the National Guard Bureau.

Trial examiner's report released yesterday by the regional office of the National Labor Relations Board, held that the Collins Packing Company had been guilty of unfair labor practices in their Columbus plant, and ordered them to reinstate employes discharged and laid off for alleged union activity, and make up their back pay. Complaint had been filed by the Bakery and Confectionery Workers' Union, Local 486.

Members of the family of Gladys Houseworth, young negro woman drowned Sunday in a storm sewer beside Piedmont park, announced last night a reward of $25 for recovery of the body.

Selman A. Ledbetter Jr., cadet lieutenant of Georgia Tech, is attending the coast artillery training camp at Fort Barrancas, Fla.

Belt Buckle Saves Life of Youth in Freak Crash

NEBRASKA CITY, Neb., June 12.—(AP)—Bertle Garrett, 19, of Nebraska City, is alive because his belt buckle was a big and strong one.

He was pinned against a broken steering rod when two tractors collided, and the belt buckle kept the rod from piercing his abdomen while neighbors freed him.

RIVERS 'WALKING' TOWARD N. Y. FAIR

Continued From First Page.

Baltimore and Philadelphia, with arrival in New York scheduled for 6:10 p. m. The Georgians, headed by the girls' band, will march to the Lincoln hotel, headquarters for the party there.

With all available space taken, the Governor's special train resembles a troop train of World War days.

Numberless members of the gubernatorial staff are aboard in full uniform. The girls of the military band occupied several coaches, chattering excitedly under the chaperonage of Mrs. Ruth Campbell. Three diners are attached to care for the hungry throngs, all working up hearty appetites as they moved curiously up and down the aisles of the train.

Deputy Commissioner Sullivan and Lieutenants Simmons and Tolve are patrolling the aisles, watchful for the happiness of everyone, their weather eye open for the promotion of good will and harmonious travel.

Bridge games started early and lasted late the length of the train and the outlook just now is that the Georgians' advance on the World Fair will be a noisy, happy suc-

MRS. HAYES PLANS TALK ON 'OUR FLAG'

Women Democrats To Hear Address Wednesday at Luncheon Meeting.

Mrs. James E. Hayes, state historian, will talk on "Our Flag" at the Flag Day celebration and luncheon of the women's division, Fulton County Democrats, at 1 o'clock Wednesday afternoon at the Henry Grady hotel.

Other speakers, who will talk on the recent southeastern conference of Democratic women's groups are Mrs. B. M. Boykin, Mrs. J. Rod Davis, Mrs. W. R. Simpson and Mrs. Annie Johnson Burns.

Reservations for the luncheon may be made through Mrs. Odis C. Poundstone, at Hemlock 1220-W, or at the group's headquarters, Jackson 3085.

The observance is one of several planned locally to commemorate the anniversary of congressional adoption of the Stars and Stripes as official emblem of the nation.

Rabbi David Marx, who was accused by Major General George Van Horn Moseley, retired, of referring to the flag as "a worthless piece of bunting," will lead the joint exercises of the Elks Clubs of Atlanta, Decatur and East Point at 8 o'clock Wednesday night at the Atlanta Elks Club on Peachtree street.

The Rev. Mitchell Tileston, pastor of the United Liberal church, will make a Flag Day address that afternoon over WGST.

Last Sunday, Judge John D. Humphries made a radio talk on Flag Week.

Climax Today.

Climaxing the observance will be a dinner that night at the Henry Grady hotel, sponsored by the Veterans of Foreign Wars and a citizens' committee.

Walter S. Steele, of Washington, chairman of the American Coalition on National Security, and general chairman of the National Republic magazine, will speak. He will be introduced by William L. Van Dyke. Members of the citizen's committee include representatives of various Atlanta civic and patriotic groups.

Minnesota Board Taxed Canada Land for 35 Years

DULUTH, Minn., June 12.—(AP) The collective face of St. Louis county's taxing body was red today. For 35 years it taxed a section of timber land in the Lac La Croix district. The trouble was that the land actually was in Canada. Three companies are seeking a refund of $4,116.58 in taxes—plus interest.

HOUSE KILLS BEEF BAN MOVE

AUSTIN, Texas, June 12.—(AP)—The house of representatives today killed a resolution urging the federal government not to purchase any more canned beef from the Argentine.

To Make You Think About Your Tires

This highly unpleasant looking exhibit is one of several which will be on display here in connection with the observance of the Atlanta Tire Safety Week. Tire dealers in Atlanta and vicinity are co-operating in the campaign to make motorists more safety-minded and to show the dangers of driving with badly worn tires.

$104,000 Pocket-Size Painting Stolen From Louvre Museum

PARIS, June 12.—(AP)—A world-wide alarm was issued today in search for the almost pocket-sized painting of a debonair youth mysteriously missing from an honor place in the Louvre Museum Sunday.

The picture, Antoine Watteau's L'Indifferent, was described by Louvre experts as one of the finest although one of the tiniest works by the early 18th century master.

The daring, daylight robbery was committed in the filled museum and remained a mystery tonight despite 24 hours of secret search by France's art detectives.

When the lone guard in the gallery wing noticed the picture was missing about 4 p. m. Sunday, a "robbery alarm" was sounded. All doors swung shut and dozens of detectives rushed to the scene.

Hundreds of tourists and art lovers in the museum were searched carefully but no trace of the painting was found.

The guard patrolling the wing where the painting hung with hundreds of others told police at least 50 persons were in that part of the gallery at the time.

L'Indifferent, a 10x8-inch portrait of a young man in the elegant cape, cocked hat, lace-edged jacket, tight-fitting pants and silk stockings of a 17th century dandy, was valued by art authorities at from 3,000,000 to 4,000,000 francs $79,500 to $104,000).

ANTARCTIC EXPEDITION CASH BANNED IN HOUSE

WASHINGTON, June 12.—(AP)—The house appropriations committee turned thumbs down today on President Roosevelt's request for $340,000 for an Antarctic expedition which Rear Admiral Richard E. Byrd said was necessary to protect this nation's rights.

A bill by Representative Woodrum, Democrat, Virginia, to appropriate the fund was rejected by the committee informally, members said.

again in 1939 let S.S.S. be YOUR Spring Tonic
2 sizes {$1.25 regular $2.00 double
at all drug stores

GEORGE HITS DRIVE FOR COTTON EXPORT

Continued From First Page.

Alabama (Mr. Bankhead). Since that discussion the secretary of agriculture has made a speech at Little Rock, Ark., and Edward O'Neal, the president of the Farm Bureau, has made speeches within my state, the sole purpose of which was to perfect an organization of the farm bureau and to secure an indorsement of the export subsidy on unmanufactured cotton. The secretary of agriculture has delighted in going on record with the statement that he proposed, notwithstanding the action taken in the senate, to exercise his authority under existing law, and to put in effect a subsidy."

The Griffin letter, addressed to "The Dear Farmers of Perry County," read in part as follows:

"We will begin delivering 1938 agricultural conservation checks Friday of this week. Since 1933 farmers in Perry county have received $1,532,700 in AAA benefit payments. You will receive $254,000 this year as cotton reduction and soil building payment and approximately $200,000 as a parity payment. The total amount of money received from the federal government in benefit payments during the six years of AAA amounts to the gross return for the total cotton production in Perry county for the last three years. There is only one way to continue to receive these payments; it is through the membership in an organization which is strong enough to tell congress what you want. The American Farm Bureau Federation is the largest farm organization in the world and only through this organization have you been able to receive these payments."

The Whitaker letter said the farm bureau had helped the farmer to get benefit payments for reducing his cotton crop, soil building payments for improving land, and parity payments such as you are receiving.

"Think for a moment, what these letters mean," Senator George declared. "The first letter begins by a recitation of the benefit payments that had been received by the farmers in the county of Perry in the good state of Alabama. It recites that during the six years of the AAA, the farmers in that county had received total benefits equal to the combined value of the last three crops of cotton grown in that county. The letter reminds the farmer that 'we will begin delivering 1938 agricultural conservation checks Friday of this week—that is, the week of March 15, 1939.'

Does Not Fear Wallace.

"It must indeed be news to you senators who occupy seats in this body that they have been driven only through the American Farm Bureau Federation, by Edward O'Neal, who is merely a shirt front for Earl Smith, of Chicago, the head of the orgnization, and a very able man.

"I have received other information that throughout the south letters of this kind are being mailed out by county agents under a government frank.

"I do not fear the secretary of agriculture, and I do not cringe or bow the knee to any man in official position in this administration. For that reason I do not hesitate to say that the campaign now being carried on in my state is being carried on only because some of us here have an independent judgment and are willing to undertake to represent all the people of our states. I know very well it is quite easy to mislead the farmer, even in my state, but I have no doubt that their good judgment will repudiate tactics of this kind when they understand what it all means.

Charges Discrimination.

"If the Department of Agriculture is going out for the purpose of organizing farmers for political reasons, why single out the American Farm Bureau Federation? Why single out the organization whose leaders have stood against a fair break to southern farmers when they desire to grow upon their lands that they have taken out of cotton food and feed crops for the production of livestock, dairy products and poultry and poultry products?

"Why discriminate against the National Grange? I hold no brief for the National Grange; but it is certainly an honorable farm organization. I believe it is the oldest farm organization in the country. Certainly it is one of the soundest.

"Why discriminate against the Farmers' Union? The Farmers' Union had 10 members to one of the American Farm Bureau Federation, and it will have a record of more than 10 members to every one of the American Farm Bureau Federation so far as Georgia is concerned.

Cities Smith as Leader.

"I do not make any attack on the American Farm Bureau Federation; but I say here and now—and I will say it on every stump in Georgia—that the head of the American Farm Bureau Federation is not Edward O'Neal, of Alabama, who is merely a stuffed front for that organization. The head of the organization is Earl Smith, of Chicago, and Earl Smith's interest is the protection of farmers who do not grow cotton."

Referring briefly to the cotton export subsidy plan of the Department of Agriculture, Senator George said he would not discuss it today but that he proposed to discuss it later.

DR. E. G. GRIFFIN
DENTIST
113½ Alabama St. WA. 1612

Correct Constipation Before—Not After!

An ounce of prevention is worth a pound of emergency relief. Why *let yourself* suffer those dull lifeless days because of constipation, *why bring on the need for emergency medicines,* when there may be a far better way? That way is to *KEEP* regular by getting at the *cause* of the trouble.

If it's common constipation, due to lack of "bulk" in the diet, a pleasant, nutritious, ready-to-eat cereal—Kellogg's All-Bran—goes straight to the cause by supplying the "bulk" you need.

Eat this crunchy toasted cereal every day—with milk or cream, or baked into muffins—drink plenty of water, and see if you don't forget all about constipation. Made by Kellogg's in Battle Creek. Sold by every grocer.

LOANS ON HOMES
To Build, Buy or Refinance
—No Application Fee—
Fulton County Federal
Savings & Loan Assn.
WA. 9216 Mr. Scurry

MINOR SKIN IRRITATIONS
MOROLINE 5¢ AND 10¢
SNOW-WHITE PETROLEUM JELLY

SOLID PHILIPPINE
MAHOGANY GROUP
See This Value at Sterchi's Today!

Beautiful Colonial Mahogany
Bedroom Group
The suite, as illustrated above, is constructed of solid Philippine mahogany; consisting of fine bed, chest and vanity, at the 51st Anniversary Sale price of only— 49.50
More than 75 Bedroom Suites on our Sample Floor . . . now going in prices from $29.50 to $300. All of them have been specially priced for the Anniversary Sale.
STERCHI'S
116-120 Whitehall St.

NEW Way To
KEEP FREE OF CORNS!
Enjoy Quick Relief From Pain! Stop Cause!
Stop suffering! Get New Super-Soft Dr. Scholl's Zino-pads. Put them on your corns and you'll enjoy quick relief from pain. Apply them on tender spots caused by shoe friction or pressure, and you'll keep free of corns! Made of soothing, fleecy Kurotex, 630% softer than before. At Drug, Shoe and Department Stores.
NEW Super-Soft Dr Scholl's Zino-pads
This is DR. SCHOLL'S FOOT COMFORT WEEK! Relieve your foot trouble with the Dr. Scholl Remedy, Appliance or Arch Support you need. See your Dealer THIS WEEK!

"Calling ALL FISHERMEN!"
Come to St. Petersburg this summer for the fishing thrill of a lifetime. The fifth annual TARPON ROUND-UP is now started and will continue through July. An attractive list of awards and prizes. . . Come and try your skill against the gamest fish that swims. Bring the family and have a real vacation in the air-conditioned city of Florida's West Coast. Swimming, boating, golf, tennis, every kind of sport. Varied entertainment. Plenty of accommodations. Summer rates. For general booklet and fishing folder write A. E. Neal, Chamber of Commerce—
St. Petersburg FLORIDA The Sunshine City

RICH'S, Atlanta, June 12.—(FLASH)—WORLD'S MOST OBSCURE ANIMAL BECOMES KING FOR A DAY . . . ON JUNE 18.

And if you good people don't think that's news . . . ask Dad . . . he pays the bills!

Proving that under all our subtle gold-digging that we feel that he's entitled to something more tangible than a pat on the back . . . Early Bird has chosen some clever and practical rewards for Dad.

Cosmetic Shop's clean presentation is shower soap. It's heart-shaped . . . prettily packaged in red cellophane . . . the name? You guessed it, "My Heart Belongs to Daddy." Strung on a white cable cord . . . Dad hangs it round his neck . . . gets under the shower starts singing . . . and lets nature and modern plumbing take its course. It's yours . . . for Dad . . . for 50c.

On the Fourth Floor . . . a wallet that Dad's money stays IN! MAGIC that's what we call it. The wallet if of stainless metal, won't fingerprint. He sticks the bill in, flips it round . . . and there it is, safe and sound under an elastic band. It's made by Kensington, famed in Esquire and Fortune, securable at Rich's . . . all for 2.00.

Too . . . wonderful bar accessories . . . a brandy inhaler exact reproduction of the one Napoleon used when he drained the sparkling stuff . . . and tossed in the violet. It's crested with a gold "N" . . . Dad will feel regal and cherished when he turns it up . . . the price is 1.50.

There is an epidemic of the things really . . . for in the same fourth floor department is a family of plain crystal ones . . . like three bears. A papa inhaler for 90c, a mama-sized snifter for 50c, and a wee baby sipper for 25c. Dad would like the whole set, you know, for the right ounces of his favorite fluid. Amusing John Piel Beer mugs, too . . . with old John in person for decor. Papa'll enjoy that cool, foam-crested sundowner better for this smart accessory . . . the price is 3.50 . . . that's right . . . Fourth Floor.

Leaving dear ole Dad swaying at the bar to the Men's Shop . . . where there is the most utterly devastating sport jacket (orchidaciously speaking) ever thought up for the humble male. It's made of Suedetta, water-repellent as a duck's back, and named, if you please, Duke of Windsor. It's royal in green and russet and beige . . . for small, medium and large daddies. Its glamour is undeniable, it's practicality undisputed, and no harm to the budget . . . It's 2.95.

For under the sport jacket, we choose a 'hole-hi' sport shirt. The material's oxford cloth, man-sized, slim-trim and raglan shouldered. Inverted pleat in back (boon to a holer-in-one). Full shrunk, white, vents under the arm to disdain the cavortings of the fahrenheit . . . the sizes are 14 to 16 and the price is a song at 2.00.

In the same shop, killer-diller pajamas, sleek and prosperous-looking . . . but the price is soft-hearted. Startlingly enough, they're named "First Nighter." The tops are fine combed balbriggan with short sleeves and dizzy stripes running all 'round. The slacks are dark toned-matching broadcloth with tailored cuffs. Pleated at the belt line and newer than a preview. Dad **can** catch 40 winks in them if he likes . . . but he can also (and probably will) garden, sail, or loll around the house on Sunday morning. They've handy pockets to hold cigarettes, hanky or gadgets, and the size is "A to D," whatever that means . . . but wherever you file your Daddy he'll feel young-man-about-townish in them. We liked the green ones best . . . you can choose blue, tan or green. The Men's Shop will give them to you if you'll give them 2.50.

So . . . yours for a nifty Daddy until next Tuesday . . . when we will again give you gals a break . . . watch for the

Tuesday is Fashion Day at Rich's. Models in Tea Room 12 to 2 P. M.

A true Story

This is a True Story of a girl going to the Fair. The heroine is Miss Emma Kate Hyatt, of Columbus, Georgia, official hostess for Georgia at the Fair for July. Miss Hyatt came to Rich's to choose her wardrobe, secure in the knowledge that she would find the smart, sophisticated things she would need. We show you on this page the separate clothes she'll be taking, because we think they may prove a help to you. They are new, smart, lovely and well within the means of any average American girl of today . . . or tomorrow.

Black linen and straw hat, linen bow. 10.00
Hat Shop Third Floor

Kislav white washable doeskin gloves. 5.00
Glove Shop First Floor

Genuine Alligator bag, black, stitched in white. 10.00
Bag Shop First Floor

Black mesh suit. Basic dress. White pique collar and cuffs. . . .22.95
Specialty Shop Third Floor

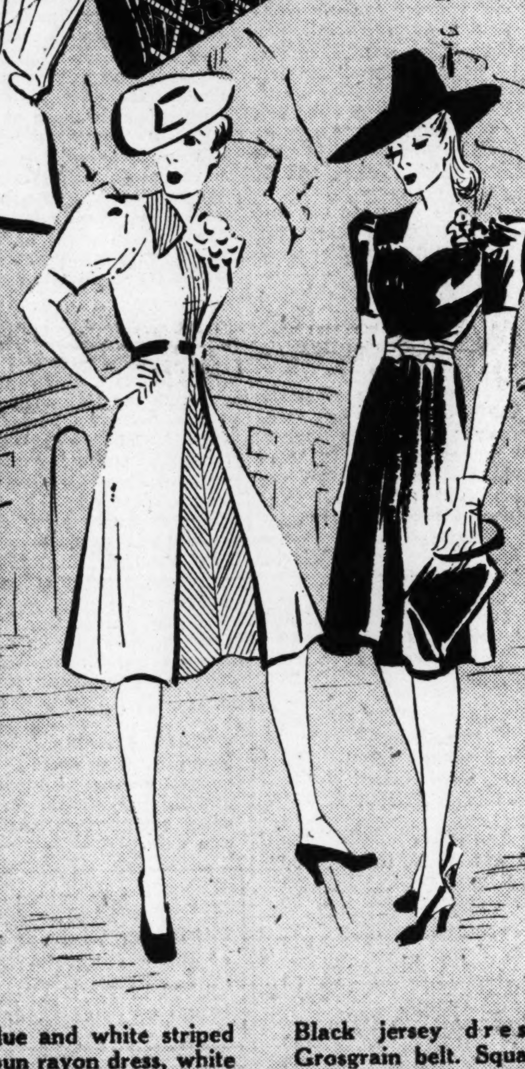

Blue and white striped spun rayon dress, white sharkskin coat. 14.95
Dress Shop Third Floor

Black jersey dress. Grosgrain belt. Square neck 12.95
Dress Shop Third Floor

Miss Emma Kate Hyatt

Portrait by Photo-Reflex Studio. Sixth Floor

Coiffure, manicure and make-up by Antoine's Salon De Beaute. Fourth Floor.

White sharkskin evening dress. Chartreuse hooded jacket. . . 22.95
Debutante Shop Third Floor

Blue and lilac checked gingham suit. Dress and coat 12.95
Dress Shop Third Floor

Brownish chambray two-piece dress. Lastex belt 5.98
Sports Shop Third Floor

RICH'S

"Look Happy and You'll Be Considered Good Looking," Says Star

"G. W. T. W." Must Break Records to Make Profit

By Sheilah Graham.

HOLLYWOOD, June 12.—"Gone With the Wind" has tipped a spending total of $4,000,000 and will have to be the most successful picture ever made (excluding "Snow White") to bring back a cent of profit to Selznick International. . . . Lew Ayres grumbling because Metro has given him the lead in "These Glamor Girls." He would like to do something more masculine and meaty. Lew is a fine actor. Don't waste him, Metro. . . . Which reminds me that this same studio is hoping to sign Joan Fontaine to a long-term contract. But she is hesitating—afraid that she will be put into the "B's" on the lot. . . . Pity poor Olivia De Havilland. In addition to making two pictures at a time ("G. W. T. W." and "Elizabeth and Essex"), she now has to spend one hour each day having a singing lesson for a duet she warbles in the latter.

Merle Oberon will be directed and co-produced by Husband Alexander Korda when they return to Hollywood in September. I understand that Korda was not satisfied with Merle's share in "Wuthering Heights," which, in my opinion, was the best picture she has yet made. . . . The Mary Astor son, Anthony Paul Del Campo, arrived four weeks ahead of schedule. . . . Those who state that Joe E. Brown is all washed up in the movies may be edified by the fact that Paramount is paying him $8,000 a week for his lead with Martha Raye in "$1,000 a Touchdown."

When Rosalind Russell was shown a "still" of Norma Shearer and the rest of "The Women" in the picture of that title, she cracked, "They ought to call this movie 'Norma and Her Ethiopians.'" It seems that all the lighting is on Norma, leaving the rest of the ladies in dark shadow. . . . But Miss Shearer is a novice at limelight-stealing compared to Miriam Hopkins. Miriam is known as the best upstager in the business. When she was making a picture with Walter Brennan, she upstaged him to such an extent that she forced him into the scenery and herself out of camera range! And she actually made Nigel Bruce cry during a scene in "Becky Sharp." She led him backwards against the camera and Nigel fell over a settee and injured his hip. The pain brought tears to his eyes.

Constance Bennett may follow Marlene Dietrich's lead and kill two birds with one stone by getting a divorce and making a picture in Paris this summer. . . . Cary Grant's mother is sick—which is another reason for his dash to England. . . . Charlie Chaplin's "Dictator" has reached the shooting of miniature scenes, to be used as background. But still no news of a completed script or the start of the picture proper. . . . Tyrone Power's studio is anxiously awaiting the preview of his next picture, "Second Fiddle," to determine the effect of his marriage on his career. If the picture is good, there will be no cause for worry. The trouble with some of Tyrone's recent offerings is that they have not been so good. This fact, much more than his marriage, has put a question-mark over the lad's future.

Robert Taylor's role in "Northwest Passage" is very subordinate to Spencer Tracy's, which is said to be the reason for Bob's reluctance to make the trip to Idaho. The company will be there two months, so not only does Barbara Stanwyck not have a honeymoon, but she becomes a movie widow. . . . Rita Johnson recently gave forth with "How To Get Your Man In Ten Easy Dresses." She evidently has been wearing the wrong gowns herself, because she has just lost the companionship of Broderick Crawford.

Trust Paramount to capitalize on the divorce of Contractee Madeleine Carroll, who recently filed suit for divorce against Captain Philip Astley. To spare Miss Carroll the obvious pain, said the studio spokesman, caused by the title of her current picture, "Are Husbands Necessary?"—the movie would receive a new monicker. To be quite truthful, the title change had been decided upon two weeks before Madeleine filed the divorce suit. It might be an idea to have the actress answer the question in the new title.

Cardigan Tennis Dress

By Barbara Bell

If you want the very newest type of tennis dress—smart for all active sports, too—make yourself this one (1767-B), with square neckline, sunback and buttoned shoulders. The abbreviated, knee-length skirt (plenty full!) is absolutely tops in sports chic! And now that cardigans are all over the place, morning, night and noon, of course, you'll want this boxy little coat, with wide - shouldered. sleeves. You can slip it on when you leave the courts after a lively set, and wear it over your run-about frocks, too.

Make this sensible, carefree dress of gingham, percale, linen or sharkskin and trim it with gay braid. You'll find it so useful, so becoming, and so easy to make that you'll never be satisfied with just one.

Barbara Bell Pattern No. 1767-B is designed for sizes 12, 14, 16, 18 and 20. Corresponding bust measurements 30, 32, 34, 36 and 38. Size 14 (32) requires 4 1-8 yards of 35-inch material for the dress and kerchief; 1 5-8 yards for the jacket; 5 yards bias fold required to trim dress; 1-2 yard cut crosswise required to trim jacket. Jacket and dress (in monotone), requires 5 1-4 yards 35 or 39 inches wide, 2-3 yard for head kerchief.

Send for Barbara Bell's Spring and summer pattern book! Make your own smart new frocks for street, daytime and afternoon, with these simple, carefully planned designs! It's chic, it's easy, it's economical, to sew your own. Each pattern includes a step-by-step sew chart to guide beginners.

Price of pattern 15 cents. Price of pattern book 15 cents. Do not send stamps.

Mail orders to Barbara Bell Pattern Department, The Constitution, Atlanta, Ga.

Three Notrump Bids Urge Slam Try

By Harold Sharpsteen.

Three notrump bids belong in the same group of rare and unusual openings with bids of five in a major or six in any suit. All urge partner to try for a slam with the leanest kind of a supporting hand.

An opening three notrump promises between seven and eight honor-tricks, all suits stopped, and is strictly limited to a 4-3-3-3-hand pattern.

NEEDS HELP.

A lot of tickets, you may say, but, with all this strength packed into one hand, it is obvious partner should need little excuse for bidding to a slam, holding anything like a fairly well chaperoned Queen or a fair five-card holding.

To obtain some idea as to what to expect from partner's three-notrump opening, scrutinize the following three representative examples.

(1) S—A K 8 D—A 9 5 4
H—A K 3 C—A K 7

QUEEN FOR GAME.

Seven honor-tricks, seven certain winners, 4-3-3-3 distribution, all suits stopped, but still needing a Queen or a five-card suit to make game at notrump a certainty.

(2) S—K Q J 2 D—K J 10
H—A K 3 C—A K 5

Six and one-half honor-tricks, 4-3-3-3 hand pattern, eight fairly sure winners, but needing the same help as above to make game.

(3 S—A K J D—A K 10
H—A Q J 5 C—A K Q

MAXIMUM STRENGTH.

This hand represents a maximum three-notrump holding, with the Spade and Heart Jacks and the Club Queen offering excellent plus values. Any five-card suit or a Queen cinches game.

Partner's hand, which, under ordinary circumstances appears weak, may easily produce a slam, following a three notrump opening. The natural urge to pass should be resisted, holding:

HOW TO RESPOND.

(1) S—K 9 8 6 5 D—8 3
H—6 3 2 C—8 7 5

Respond four spades; with any five-card suit and one-half honor.

(2) S—Q 7 5 4 D—8 5
H—10 7 3 2 C—K 3 2

Raise to four notrump; with one honor.

(3) S—J 6 5 4 3 D—8 6 5
H—J 4 3 C—6

Bid four spades; on any six-card suit.

(4) S—A 6 5 3 D—7 5 3
H—7 6 3 C—J 10 8

Bid five notrump; holding one plus honor-tricks.

Thre notrumper passes with a bare seven honor-trick hand or bids to six with 7 1-2 honor-tricks and fair secondardy cards for support, as Jacks.

'Til tomorrow. . . .

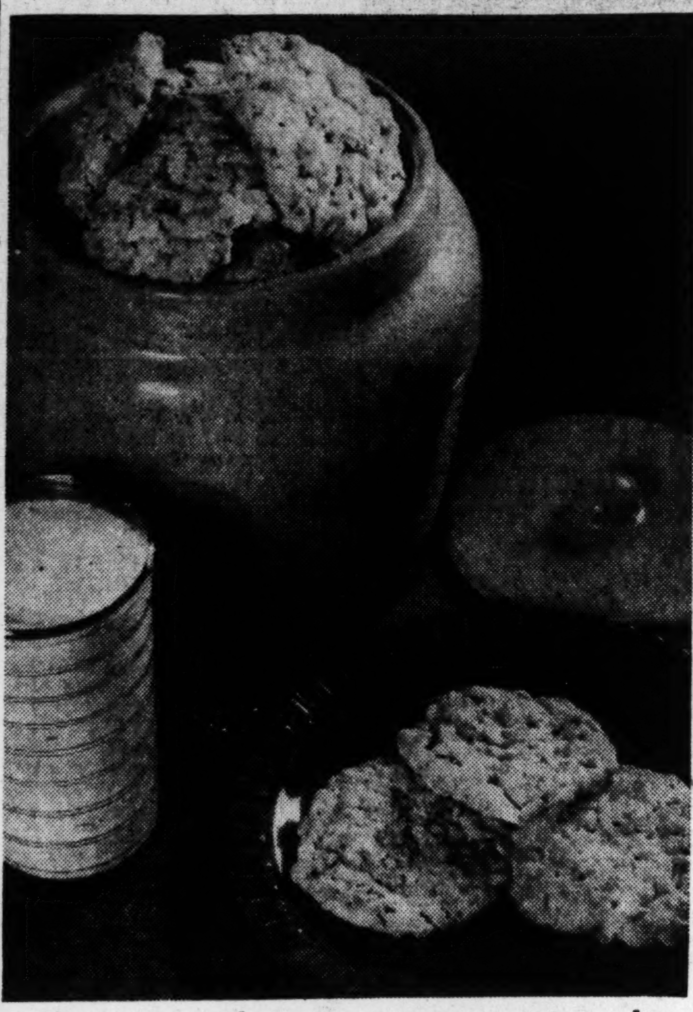

Let Cookie Jars Provide Vitamins Children Need

By SALLY SAVER

When the children come trooping in from play yelling "Mother, we're hungry," you can be perfectly serene if the cookie jar is full of crunchy cakes and wafers. Cookies made of nut butters, brown sugar, cereals, dried fruits or nuts, with a glass of milk or fruit juice makes a refreshing between-meal snack, and furnishes important calories in easily digestible form for growing youngsters. Tea or iced coffee with cookies finds favor with grown-ups for light afternoon snacks or a bite before retiring. Try these.

Peanut Butter Macaroons.

2 egg whites
3-4 cup sugar
1-4 teaspoon almond extract
1-3 cup peanut butter
2 cups crisp rice cereal.

Beat egg whites until stiff, but not dry. Add rice cereal, stirring only enough to combine. Drop by the teaspoon onto well-greased baking sheet; bake in moderate oven 375 degrees, about 20 minutes. Yield: 1 1-2 dozen macaroons 2 1-2 inches in diameter.

Cookies using prunes and brown sugar, both healthful sweets for children, are made as follows:

Prune Cream Cookies.

1 1-2 cups prunes
1 1-2 cups brown sugar
1-3 cup shortening
2 eggs, beaten
1 cup sour cream
1 cup rolled oats
3 cups all-purpose flour
4 teaspoons baking powder
1-2 teaspoon soda
1-2 teaspoon mace.

Boil prunes in sufficient water to cover for 20 minutes; drain, remove pits and cut into pieces. Grind rolled oats. Cream sugar with shortening, and add sour cream and beaten eggs. Combine with ground rolled oats and flour sifted with baking powder, soda and mace. Add prunes and beat thoroughly. Drop by small spoonfuls onto greased pan and bake 10 to 12 minutes in a hot oven (425 degrees). Makes 3 dozen cookies.

Ice box cookies are among the best modern conveniences. A very good recipe for ice box cookies follows:

Vanilla Nut Cookies.

4 cups sifted flour
3 teaspoons baking powder
1-4 teaspoon salt
1-2 cup brown sugar (packed)
1 cup chopped nut meats
2 cups granulated sugar
1 cup butter or other shortening
2 eggs well beaten
1 tablespoon vanilla.

Sift flour once, add baking powder and salt and sift again. Cream butter thoroughly, add sugars gradually, add cream together until light and fluffy. Add eggs, nuts and vanilla. Add flour gradually, mixing well. Shape into rolls 1 1-2 inches in diameter and roll in waxed paper. Chill overnight, or until firm enough to slice. Cut into 1-8-inch slices. Bake on ungreased sheet in hot oven about 5 minutes. Makes 7 dozen cookies.

For recipes, help with planning a party, quantity recipes, or other food helps, write or phone Sally Saver, Walnut 6565. She is glad to answer food questions.

You Can Have a Well-Mannered Dog

Which will your dog be—the neighborhood nuisance or a credit to you?

You can easily have a well-mannered dog, control him for his own sake and others.' If Skippy ignores your call, dashes at cars and people—follow this simple way to make him respond to "Come here!"

Fasten a training leash to his collar, say "Come here, Skippy" and pull him toward you. Then give him a tasty tidbit, pet him. Repeat in short lessons, using the same words, and soon he responds instantly.

Quickly, too, he learns the meaning of "Lie down," "Sit down," "Hush"—commands any well-mannered dog should obey.

What to do about puppyhood problems — destructive habits, house manners? Give your dog his own toys—a rubber "bone," a ball—and he won't chew shoes.

And simple to housebreak a dog if you stick to this schedule for a while. Take pup outside within five minutes to an hour after each feeding, lead him always to the same spot. Within a week or two he'll catch on.

What to do if doggy gets sick—how to recognize distemper, distinguish between fits and rabies? Our 40-page booklet, "How To Raise and Train Your Dog," tells how to recognize, treat common ailments, gives instructions on diet, grooming, manners. Has directions for 20 tricks. Lists breeds.

Send 15c in coins for our booklet HOW TO RAISE AND TRAIN YOUR DOG, to Home Institute, The Constitution, Atlanta, Ga. Write plainly your name, address and the name of booklet.

TODAY'S CHARM TIP

Unless you are solicited by host or hostess for ideas, DON'T succumb to the temptation to tell how his or her country place should be done over.

Here's How You Can Stay Beautiful

By Ida Jean Kain.

Photographs lie every day, and I will admit that on my way to keep my appointment with Nancy Carroll, the thought struck me that the idea was to write about a beauty who had stayed beautiful and could make a few worthwhile suggestions as to how to do it. But what if she hadn't!

Oh, but she has! So I barged right ahead and asked all about her beauty regime. It's all health, diet and exercise, so, of course, I think it's good! And it certainly seems to have worked for her. She has an exquisite skin and a lovely figure, and a joy of living that is infectious.

Miss Carroll believes that a good skin depends on what you eat and on your circulation. She favors the old-fashioned combination of plenty of soap and water along with the new-fangled notion of facial exercise.

"Eye exercises keep away crowsfeet," she declares, and here is one of her favorites: Place the third and fourth fingers lightly on the upper eyelid and just under the eye. Now, close the eye against the gentle resistance of the fingers. This exercise strengthens the muscles all around the eyes.

To Miss Carroll, keeping young means keeping supple and she has learned a great deal about specific exercise. She doesn't believe in the huffpuff kind because they are tiring without being efficient, but she thinks that every movement that is made can be done in such a way that it serves as mild exercise. Whether it's turning the head, bending down to pick up something from the floor or walking, if done correctly, it is good exercise. She likes to play tennis—every day when possible—and to swim.

But the thing Nancy Carroll considers most important is happiness.

"I have found that people think you are pretty when you look happy," she told me. "You may have on an awful dress and not be too well groomed, but if you are happy they say you are looking wonderful. And they mean it! You may have on a Schiaparelli model, but if you look tired and worried, you look terrible!"

Women can well think over that thought—worrying and hurrying with a strained look on your face will certainly add years, not to mention crowsfeet!

Nancy Carroll loves to eat and she has a little trouble with her weight. She is only five feet three and one-half inches tall and describes herself as the rolypoly type—or, maybe it's the Floradora influence! She thinks some of the movie stars are a bit bony, but adds hastily "maybe that's just envy!" The facts are that she weighs 120 pounds and has these measurements: Bust, 35 inches; waist, 25 inches; hips, 37 inches—all of which, from a figure expert's standpoint is perfect.

Balanced Slimming Menu.

	Calories
Breakfast.	
Orange juice, ½ glass	50
Crisp bacon, 2 strips	50
Toast, 2 thin slices	100
Butter, 1 pat, ¼ in. thick	50
Coffee, 1 tbsp. cream, 1 lump sugar	55
	305
Luncheon.	
Lettuce and tomato salad	25
With sliced, hard-cooked egg (reducer's French dressing)	75
Bread, 2 thin slices	100
Butter, 1 pat, ¼ in. thick	50
Hot tea, 1 lump sugar	25
Melon or tangerine	50
	325
4 P. M.	
Glass of skim milk	80
Dinner.	
Lamb chops, broiled (trim off fat)	100
Fresh peas, ½ cup	50
Parsley potato (chopped parsley ½ tsp. melted butter)	125
Cabbage and pineapple salad (with fruit dressing)	50
Celery stalks stuffed with cream cheese (1 tbsp.)	50
Whole wheat melba toast, 2 pieces	50
Glass of swim milk	80
	505
Total calories for day	1,215

Send for the leaflet, "Measure Your Curves," and check up on your figure. Inclose a stamped return envelope to Miss Kain, in care of The Atlanta Constitution.

"Prove You Can Take It," Says Counsellor

By Caroline Chatfield.

DEAR MISS CHATFIELD:

For two years I have been engaged to the loveliest girl in the world. Never a day went by but we saw each other for a few minutes at least. We were so happy and then something went wrong. I don't know what. One night I asked her, as I always did, if she loved me and she replied "I'm not sure." I was stunned and since then I've been afraid to ask the question again, afraid to hear the same answer. She is the only girl I have ever gone with and I don't know anything about girls, how they work or how to handle them. Is she running true to form and how should I react? I'm broken up.

A. G. C.

ANSWER:

Buddy, there's no such thing as true form for a girl in a love affair. You remember the famous line about "her infinite variety" and another about her being "uncertain, coy and hard to please. Frankly i tsounds as though she were a bit fed up with you and your daily doings. If this is the case your best comeback will be not to come back immediately, but give her a respite in which to wonder how you are reacting to her dash of cold water.

Absence makes the heart grow fonder for a short time and it's entirely possible that when you fail to phone and fail to show up at the accustomed time, she'll be on the wire trying to find out what's the matter at your end. Hold everything and don't let her guess that you are hysterical, for nothing cuts a man down in a girl's estimation so much as the evidence that he can't take it—what ever it is.

CAROLINE CHATFIELD.

DEAR MISS CHATFIELD:

Before we were married my husband knew that I adored to dance and, while I knew he didn't enjoy it as much as I did, it didn't occur to me that he would make a point of it once we were married. In two years I've been to two dances and paid for those by having him sulk a week. He doesn't enjoy the movies much more so our evenings are spent sitting at home. His big argument is that home is the place for married people. We are young and carefree now and if we don't pack in a little fun we will never have it. Tell me how to work him. So far I haven't accomplished anything.

KITTY.

ANSWER:

As far as dancing is concerned, Kitty, I'm afraid you've got to admit that the decision has gone against you and be a good sport about it. But that's no reason why you should settle down to dull evenings at home with a dull husband. What about inviting some of his friends in for dinner and a game of cards, once a week? What about finding some hobby in which both of you can interest yourselves? And remember the only way to work a husband is to work with him so closely that he actually believes what his wife wants to do is what he wants to do.

CAROLINE CHATFIELD.

MALE EGOTISM: Some men imagine that sitting at home every evening, looking at them and listening to them should be sound picture treat sufficient for any wife.

MY DAY!

Eleanor Roosevelt's story of the visit of the King and Queen to Hyde Park will be found on Page One.

Watch Too, Too Refined Sugar, Starch, Flour

By Dr. William Brady.

(Signed letters pertaining to personal health and hygiene, not to disease, diagnosis or treatment, will be answered by Dr. Brady if a stamped self-addressed envelope is enclosed. Letters should be brief and written in ink. Owing to the large number of letters received only a few can be answered here. No reply can be made to queries not conforming to instructions. Address Dr. William Brady, care of The Atlanta Constitution.)

Nearly every adult who achieves corpulency after 30 owes his or her condition to too much carbohydrate. Not carbohydrate food as it grows, but refined carbohydrate. It is possible to fatten up to a limited degree on fats and oils, but were it not for our enormous national per capita consumption of sugar and white flour and the many delectable items in which they are a main ingredient, I believe obesity would be as rare among people as it is among cattle, sheep or horses.

It is not natural to eat enough to bring on corpulence or obesity. Animals in their natural state never do, except animals that hibernate and instinctively store up reserve fat to live on through the hibernation. Overeating is the explanation of corpulence in nearly all cases.

This excessive intake of carbohydrate may be ascribed to these circumstances, in my opinion:

1. Items in which refined sugar or syrups and refined flour or starch are chief ingredients are delectable, inexpensive, available to everybody everywhere, and so easy to eat even when one is not hungry.

2. Perhaps hunger is a demand of the body for the essential vitamins and minerals as well as fat, protein and carbohydrate material, but from long departure from natural food and use of denaturized food (refined, cooked, sterilized, canned, etc.), man, or civilized man has lost the instinct for choosing such essential foods and strives to get the needed vitamins and minerals by eating more of the food most available.

3. It is now well known that prolonged deficiency of vitamin B complex particularly, such as most people on the ultra-refined diet indicated must have, impairs the tone of the muscle wall of the stomach. This weakening of the stomach is called "gastric atony." In order to attain that vague full or satisfied feeling that a healthy person gets from a good meal, one with gastric atony must eat a larger quantity of food, because his or her stomach is comparatively flabby and does not react to the stimulus of food by contracting upon the food with the resilience or tone of the normal stomach.

Perhaps the third concept is just a doctor's long-winded and imposing way of expressing what a layman means when he wonders whether his stomach has become larger, or when, after a period of increased vitamin intake, he wonders whether his stomach has shrunk.

QUESTIONS AND ANSWERS.

Finger Lost.

Son, 5, lost two joints of little finger by an accident a year ago. I am broken-hearted about the appearance of his hand, and am informed an artificial finger may be put on. Does this require skin grafting?" (Mrs. K. D.)

Answer—Might have been worse—he might have lost a hand, arm or his life. If you mean to have an artificial finger made for him to wear, that requires no skin grafting. It would not be advisable to attempt to have a new finger constructed surgically.

Any Blood in a Crisis.

Son, 20, living in Montana, had tuberculosis test a year ago, X-ray showed spots healing. Recently, without my knowledge, he gave a pint of blood in a transfusion to a woman out in Montana. Will this loss of blood be likely to cause a setback in his cure? (Mrs. H. M.)

Answer—No. But the doctor who used the blood for transfusion must have been in a desperate predicament to use blood from a patient with tuberculosis.

Lost a Penny.

Week ago tomorrow our 2-year-old son swallowed a penny. So far he hasn't passed it. We have cut down on liquids and give him more solids and bread. He seems fine. What do you advise. (Mrs. A. P.)

Answer—Probably the penny passed in a fecal mass within 48 hours. In such cases do not cut down on liquid, but feed the baby all the banana, potato and finely chopped vegetables the baby will eat for two or three days. If you still worry, an X-ray examination by your doctor would determine whether the foreign body is lodged anywhere in the alimentary tract.

Woman's Quiz

Q. Should children be given anything to eat between meals?

A. Not if it spoils their appetites for regular meals. Very active and rapidly growing children may be given tomato or fresh fruit juice, a peeled apple or a glass of milk at a regular hour between meals, provided it does not spoil the appetite for the next regular meal.

Q. What materials are suitable for padding an ironing board?

A. Use double-faced cotton flannel or an old blanket. Enough thickness of the material should be used to give the surface spring without making a cushion.

Q. Why is sugar used in bread making?

A. It makes the dough rise more quickly and helps to give a golden-brown color to the crust.

Q. What amount of paradichlorobenzene ("Paradi") should be used in an ordinary trunk or chest to keep moths out of clothing, blankets, etc.?

A. A quarter of a pound will generally last for two months, but to be safe, use at least a half pound in each trunk or chest.

Q. What vitamins do bean flours contain?

A. They are good sources of vitamin B, and are rich in calcium and iron.

Have you a household problem to solve? Write your question clearly, sign your name and address, enclose a three-cent postage stamp and mail to the Woman's Editor of The Constitution's Washington Service Bureau, 1013 13th street, Washington, D. C., for a reply. Three of the most interesting answers will be printed here daily. Don't telephone; write as directed.

Cool Soft Neckline

By Lillian Mae

Here is one of those really important summer dresses, perfect for "big" afternoons or "little" evenings. Lillian Mae Pattern 4030 will be pretty in a bow-knot print or a cool eyelet embroidery. See the way the two front panels of the full skirt rise to a graceful high point. And isn't the neckline sweet and cool? It's shaped at the sides by novel, slip-through knots or bows. You might stitch on matching bows at the sleeves too. The sash looks well either tied in front, or brought from the sides to fasten in back. The well-cut bolero in self-fabric or cheery contrast adds style and extra importance.

Pattern 4030 is available in misses' and women's sizes 12, 14, 16, 18, 20, 30, 32, 34, 36, 38, 40 and 42. Size 16, dress, takes 3 1-4 yards 39-inch fabric; bolero 7-8 yard 39-inch.

Send 15c in coins for this Lillian Mae pattern. Do not send stamps. Write plainly size, name, address and style number.

East, west, north, south—wherever your vacationland lies you'll have more fun under the sun if you bring along gay new costumes for every occasion. So hurry—order Lillian Mae's Summer Pattern Book today! Packed with bright, quickly sewn styles for sporting, sunning, dancing, traveling, sightseeing and just staying at home. Wearables for tiny tots, betwixt-and-betweeners, fair-and-twenty, frankly forty. Best of all, every pattern is simple for even the "first try" seamstress. Send now! Book 15 cents.

Send your order to Lillian Mae Pattern Department, The Constitution, Atlanta, Ga.

The Fair Has Home Arts From All Over the World

By Elizabeth MacRae Boykin.

We took a trip around the world the other afternoon—right on the World's Fair grounds. Because the foreign pavilions have done themselves proud in bringing the mountain to Mohammed.

A Reason.

In Finland, we saw an excellent group of that bent-wood furniture of natural birch. It is a type of modern that really has a reason for being—for it is light and cheap—yet with a crisp style. In Greece we saw a thrilling array of pottery, glass and silver of modern manufacture and great individuality. Here also was a fireside scene in a modern Greek home showing an interesting mantel arrangement using shelves of pottery and copper with typical chairs drawn up—these were of carved dark wood with rush seats.

In Poland, we were delighted with the poised finish of their modern furniture—one country lodge had furniture of pale wood and in curving line with a rug of topographic design, achieved by a tufted technique with fields, mountains, even streams with fishes as its design (sounds weird but it was somehow quite nice as it was done in soft muted colors).

In Rumania, we enjoyed seeing two pleasant rooms reproduced in actual size and in exact detail, along with dioramas of Rumanian villages showing types of houses and gardens. In Holland, we enjoyed looking at Delft ware, at Leerdam glass and at modern silver.

In Denmark, the silver was superb, for here a truly creative modern vernacular has been found combining a rhythmic flow of line with design that is entirely contemporary and yet not austere. Here also was a fine display of Royal Copenhagen ware and an interesting exhibit of wooden toys and children's furniture.

In the British Empire we saw historic old silver and china, and in Turkey some rare and ancient rugs. In Russia, we were surprised and impressed with the fine porcelains being made in the USSR today, also the excellent enamel painting. In Italy, the inlaid wood furniture and accessories were distinguished and there was a fine array of modern porcelain, glass, silver and textiles.

Do Crewel Work in Gay Wools

Household Arts by Alice Brooks

Large Simple Stitches Make Lovely Panel Pillow or Scarf

Pattern 6409.

An artistic addition to any room is this panel in rich wool, rope silk, or cotton. It's all in such simple stitches as single, outline, chain stitch and French knots. There are motifs for a matching scarf or pillow. Pattern 6409 contains a transfer pattern of one motif 15x20 1-2 inches, two motifs 4 3-4x7 1-2 inches; color schemes; materials needed; illustrations of stitches.

To obtain this pattern send 10 cents in coin to Household Arts Dept., The Constitution, Atlanta, Ga. Be sure to write plainly your name, address and pattern number.

Hawaiian Bridal Flowers Worn By Columbus Bride-Elect at Party

By Sally Forth.

A LEI of pikake, exotic Hawaiian bridal flowers, accented the costume worn by Frances Woodruff at the dinner party given for her recently by attractive Janet Bowers in Columbus. Frances, you know, becomes the bride of Beverly DuBose Jr., of this city, at a ceremony to be brilliantly solemnized tomorrow in Columbus.

The lei was sent the pretty bride-elect by Mrs. Augusta Turner Venable, a former Columbus belle, who with her husband, now resides in the Hawaiian Islands. The fragrant token arrived on the China Clipper, and was accompanied by two deep pink carnations, which adorned the costumes of the bride-to-be's mother and sister when they attended the party.

Douffie, as Frances is called by her intimates, was honored Saturday at a beautiful luncheon given by her sister, Virginia. The affair assembled the honor guest's wedding attendants, each being presented a miniature loving cup filled with fragrant valley lilies. On one side of the cups was engraved the name of its receiver, while the other side bore the monograms of Frances and Beverly, and the date of their wedding. It was at this party that Douffie presented her bridesmaids the hats to be worn at tomorrow's ceremony.

Adhering to tradition, the prominent bride-elect will wear a dainty gold handkerchief ring, loaned her by Mrs. Jesse Fort, of Griffin, when she ascends the bridal aisle.

Frances' "something old" will be an exquisite lace handkerchief made by her mother, Mrs. Jefferson Box, during her young ladyhood, and worn by her when she trod the orange blossom trail. Concealed in the heel of Frances' satin slipper tomorrow will be a lucky sixpence bearing the silhouette of King George. The coin was ordered for the popular Columbus belle by Mrs. Tracey Davis, and will be coupled with a four-leaf clover donated by the groom-elect's mother, Mrs. Beverly DuBose, of this city.

Prominent Atlantans motoring to Columbus for the nuptials include Mr. and Mrs. Edward Cauthorn, Dr. and Mrs. Lewis Hoppe Jr., Mr. and Mrs. Alex Smith Jr., Mr. and Mrs. Sam W. Wilkes, Mrs. Clara McConnell, Mesdames Otey B. Mitchell, Robert Woodruff, Edward Hitt, Dr. and Mrs. Willis Ragan, Mr. and Mrs. Paul Seydell, Dr. and Mrs. John Durton, Mr. and Mrs. Lawrence Willett, Mr. and Mrs. W. H. Kiser, Mr. and Mrs. Morton Hodgson, Mr. and Mrs. Clyde Williams, Mr. and Mrs. James R. Gray Jr., Misses Katherine and May Gray. Mr. and Mrs. Cason Callaway and son, Ely Callaway, of LaGrange, will complete the list of out-of-town guests, with the exception of members of the wedding party and immediate families.

WHEN lovely Zoe Powell becomes the bride of Robert Burns Davis at a late afternoon ceremony next Saturday in Newnan, she will wear the priceless rose point lace bertha which adorned her mother's wedding gown. Outlining the modish high neck of her shimmering satin gown, the bertha falls almost to her waistline, with narrow bands of lace appliqued at the wrist of the long satin sleeves. As the former Ruth Hardaway, her mother wore the handsome rose point at the brilliant Newnan ceremony at which she became the bride of Jack Powell.

Among the beautiful wedding gifts next Saturday's bride has already received is a whole array of antique silver, some of which is inherited, and the rest presented to her by relatives and friends who know of her penchant for collecting antiques. The silver will add charm and interest to the attractive home in Huntsville, Ala., where the newlyweds will reside.

HERE is a story proving that illness does not silence the repartee of the witty.

Recently a young man and his date called at a local hospital to see a popular college man, who was convalescing from an appendix operation.

Upon entering the room the young lady exclaimed upon the healthy appearance of the six-foot convalescent, whereupon the latter, noted for his humor, replied:

"Oh, I'm fine! I took two steps and said 'Daddy' today!"

Women's Meetings

TUESDAY, JUNE 13.

Atlanta and Fulton County Chapter of Service Star Legion meets at the Atlanta Woman's Club at 3 o'clock.

Uncle Remus Memorial Association meets at 10:30 o'clock at the Wren's Nest.

Georgia Gladiolus Society meets at 3 o'clock at Rich's. Executive board meets at 2 o'clock.

Cheshire Bridge Garden Club meets at 10:30 o'clock with Mrs. E. M. Brown, 3340 Peachtree road.

Atlanta Pilot Club meets at 6 o'clock at Ansley hotel.

W. M. S. of Druid Hills Methodist church observes its annual June Day at the church.

Moreland Avenue Baptist Intermediate Royal Ambassadors meet at the church this evening at 8 o'clock.

Gordon Street Bessie K. Price Y. W. A. meets with Miss Dorothy Ann Stephens, 330 Laurel avenue, at 7:30 o'clock.

St. Francis Bible Study Class of the Cathedral of St. Philip meets at 11 o'clock in the dean's office.

Christian social relations group of Pattillo Memorial Methodist W. M. S. in Decatur meets at the church from 10 to 11 o'clock.

The Sons and Daughters of the Pilgrims, Georgia branch, meet at 3 o'clock at Davison-Paxon's tearoom. The executive board will meet at 2:30 o'clock.

Lottie Moon Y. W. A. of New Antioch meets this evening at 8 o'clock at the home of Miss Jack Lovell.

Azalea Garden Club meets at the home of Mrs. J. P. Starr, 1395 North Emory road.

Boulevard Park Woman's Club, garden division, meets at 2:30 o'clock with Mrs. O. J. Willoughby on Ponce de Leon avenue.

The Brookhaven Garden Club meets at 2:45 o'clock at the Capital City Country Club.

Marylea Rhodes Class of the Druid Hills Baptist church meets at 10:30 o'clock in the classroom.

Kle Club Benefit.

The Kle Club will hold a benefit bridge Friday at two o'clock at the Elks Club, 736 Peachtree street., N. E. There will be prizes and also refreshments. Those desiring tickets may call Mrs. Clarke Donaldson at HE. 6660 or Mrs. Charles Underdonk at HE. 9752-M., for reservations.

Miss Wilson Weds Dr. William Dobes At Home Ceremony

The marriage of Miss Sara Wilson, daughter of Mr. and Mrs. William O. Wilson, to Dr. William L. Dobes, son of Dr. and Mrs. J. E. Dobes, was solemnized yesterday afternoon at 5 o'clock at the home of the bride's parents on Springdale road.

Dr. Walt Holcomb performed the ceremony before relatives and friends of the bridal couple. Mrs. Vivian Graf presented a program of music.

The improvised altar in the living room was banked with palms interspersed with candelabra holding white tapers. Floor baskets of white gladioli and Easter lilies completed the bridal decorations.

Dr. Joe Burton was groomsman.

Miss Margaret Wilson, maid of honor, was gowned in blue lace featuring net insertions in the floor legnth skirt. She carried a bouquet of pastel-colored garden flowers.

Miss Marion Barber was bridesmaid. Her gown was designed like that worn by the matron of honor and she carried a bouquet of garden flowers.

The bride entered with her father, by whom she was given in marriage. They were met at the altar by the groom and his best man, Dr. Hal M. Davison. She was gowned in a white chiffon featuring a sweetheart neckline and leg-of-mutton sleeves. She carried a prayer book showered with lilies of the valley.

After the ceremony Mr. and Mrs. Wilson entertained at a reception. They were assisted in entertaining by Mesdames W. E. Barber, H. H. Bartlett, R. Y. Sanders and Hal M. Davison.

Mrs. Wilson received the guests wearing a blue chiffon gown and a shoulder bouquet of gardenias.

The bridal couple left for a wedding trip to Sea Island and Havana, Cuba. The bride chose for traveling a white sharkskin suit with which she wore blue accessories.

Miss Coppedge Weds Mr. Raiford.

ELBERTON, Ga., June 12.—Announcement is made by Mr. and Mrs. W. J. Coppedge, of Elberton, Ga., of the marriage of their daughter, Miss Eleanor Lorene Coppedge, to Tommy Conaway Raiford, of Atlanta. The ceremony was performed by Rev. Fred Glisson in Decatur, Ga., on May 27, in the presence of a few close friends.

The bride was attired in an ensemble of powder blue triple sheer, featuring a sash of dusky rose. Her hat was a close-fitting white silk turban and her other accessories were of white. The costume was completed by a shoulder spray of sweetheart roses and valley lilies.

Mr. Raiford has been connected with Sears, Roebuck & Company, of Atlanta, for the past 10 years, and holds a responsible position.

After a short wedding trip Mr. and Mrs. Raiford will reside at Clarkston, Ga.

Plans Flower Show.

The Oakland City Garden Club met recently at Adams park. Mrs. C. O. Hooper, president, conducted the business meeting, during which the club formed tentative plans for an autumn flower show. Mrs. A. C. Cawthon presented an interesting lesson in the form of a quiz over the past season's study.

Five guests joined the members for a basket luncheon and social hour.

Leonid Skrvirski Photo.

Miss Queenie Matthews, daughter of Al Matthews, of this city who was recently elected president of the Atlanta Alumnae Club of Alpha Gamma Delta fraternity. Miss Matthews, who attended Brenau College in Gainesville, will represent the Alumnae Club at the fraternity's national convention to be held June 24-29 at Spring Lake, N. J.

Camp Toccoa Staff Is Announced Prior to Opening on June 19

Camp Toccoa staff members were announced yesterday for the Camp Fire Girls' camp at Toccoa, which opens on June 19. Judge and Mrs. A. L. Etheridge, co-chairmen of the camp committee, predict a successful season under their supervision.

Mrs. Virginia W. Beals, local executive secretary, will direct the camp and will be assisted by 23 well-trained experts in camp craft activities. Miss Anna McGaughey returns as camp secretary. Miss Lillien Dyal, graduate of Georgia Baptist Training school, will be the registered nurse in attendance. Miss Hettie McKown will again serve as dietition. During the school term she is dietitian at Lee Stree school.

There will be five units at Camp Toccoa, each unit having a head counselor in charge. Mrs. C. H. Clark will be in Omikse Village, the younger girls' unit.

Miss Ella Mae Gilbert will be in charge of Yoki Village, for the intermediate girls.

Miss Lillian Hand will supervise the older girls' unit, Kenoa.

Miss Jimmie Lou Broome will direct the first unit that Camp Toccoa has had exclusively for Blue Birds, the girls eight and nine years of age.

Miss Katie Logan will direct activities in the primitive camp, Wanaki Village. It is here that whole units or individual cabins come to spend the night under the stars or cook their meals over an open fire.

Miss Mary Cole will return this year as waterfront director. She is at present attending the National Aquatics school at Brevard, N. C., where she will receive her Red Cross instructor's certificate. She will be assisted by Miss Sara Lytle, senior life saver and instructor.

Miss Martha Bullard will assist with swimming instruction and will also help in the office.

Miss Elizabeth Bowers, of Royston, will be head of the dramatics group. She will be assisted by Miss Mary Ann McCalla, of Newnan.

Mrs. Ruth Davis Beuchly will direct handcraft activities and will be assisted by Miss Willie Ruth Broome.

Miss Sara McDowell, of Conyers, Will be nature instructor, and Miss Grace Drewry will teach singing and music.

Miss Hariette Dozier, of Tifton, will be tennis instructor, and will assist on the waterfront. Miss Hazel Haynes, of Durham, N. C., will direct horseback riding.

Miss Miriam Luther, of Griffin, will conduct photography groups and will serve as assistant dietitian. Miss Hazel McDonald, Camp Fire Girl, will be the bugler. Miss Helen Schukraft will be dancing instructor. Miss Kathleen Huck will be a counsel in the Blue Bird unit and will assist on the waterfront.

These counselors will arrive at Camp Toccoa June 16 for a pre-camp training course for three days before the opening of camp. Those desiring to attend the camp as campers are urged to register at once to secure desired periods. Information may be secured at Camp Fire Headquarters, fifth floor, Davison-Paxon Co., or by phoning Walnut 3738.

For Miss Henderson.

Miss Kathryn Henderson, whose marriage to Davenport Steward will be solemnized today, was honored recently at a shower given by the members of the Sigma Delta XI Sorority at the home of Miss Helen Collins on Adair avenue. Miss Collins was assisted in entertaining by Mrs. Neal Davies.

Guests included Misses Kathryn Henderson, Anne Evans, Taine Saunders, Minnie Evelyn McJenkin, Josephine Pound, Mary Latta, Anita Chapman, Janet Clark, Katheryn Woodhurst, the hostess, Miss Collins, and Mesdames Neal Davies and Damon Hicks.

Vacant Chair Circle.

Atlanta Vacant Chair Circle will sponsor a dance at the Atlanta Woman's Club on Friday evening, June 30. A popular Atlanta orchestra will furnish the music and a special feature will be the introduction of a new song written by one of Atlanta's most beloved citizens.

The proceeds from this dance will be used entirely to carry on the circle's charity work among needy children and provide milk and special clothing for the prenatal care of dependent mothers.

Friends and the public are invited to attend. Tickets are now on sale.

Mrs. James Stanley Moore is chairman; Mrs. Winifield Payne Jones, treasurer; Mrs. Joseph Fitch, corresponding secretary; Mrs. Marion R. Moore, recording secretary.

Needle, Thread Club.

The Needle and Thread Club was entertained recently at the home of Mrs. F. M. White on Richland road.

After a business meeting a social hour was enjoyed. Plans were made for the annual picnic to be held June 20.

Owens—Davis.

LAGRANGE, Ga., June 12.—Mrs. William Jackson Owens, of Roanoke, Ala., announces the marriage of her daughter, Miss Sara Heard Owens, of Lagrange, to Lewis Carithers Davis Jr., of Manchester, formerly of LaGrange, the ceremony having taken place November 19, 1938, in LaFayette, Ala., Judge J. Cumbee Grady officiating.

Mrs. Davis attended the Roanoke schools, later completing a nurse's training course at Dunson hospital, in Lagrange. She has also done post graduate wark at St. Joseph's Infirmary, in Atlanta, and at the University of Maryland Medical Unit, in Baltimore.

The bridegroom is the son of Mr. and Mrs. Lewis C. Davis, Sr., of Manchester. He received his education at the Manchester schools and has been for the past eleven years employed in the offices of Callaway Mills, at present located with the Manchester plant.

Following a trip to Florida, Mr. and Mrs. Davis will reside at the Daniel apartments, in LaGrange.

Virginia Ave. Club.

The Virginia Avenue Garden Club met recently with Mrs. J. W. Shelor, with Mrs. Charles Walker presiding.

Two projects decided upon were flowers each month to be furnished for the Samuel Inman Community library and filling the window boxes in the children's ward at Grady hospital.

It was announced that a blue ribbon was won by the club for the best medium arrangement in the fifth district flower show. Mrs. John E. Brickman spoke on "Iris."

Indian Paintings To Be Exhibited At Woman's Club

Beginning Wednesday evening at 8 o'clock and continuing throughout this week the art department of the Atlanta Woman's Club, of which Miss Minna McLeod Beck is chairman, will sponsor an exhibit of Indian paintings at the clubhouse on Peachtree street. The collection includes 30 paintings and is the work of the celebrated artist, Adon Hullenkremer.

Mr. Hullenkremer will be at the clubhouse each day to explain the customs and habits of his subjects, which include a number of New Mexico Indians as well as several New Mexico landscapes and Spanish figures.

For the past six years the artist has resided in Santa Fe, where he has had excellent opportunity to study the traditions and customs of the New Mexico Indians and where his studio is a gathering place for many of the world's celebrities and renowned artists.

Mr. Hullenkremer is a native of Budapest, Hungary, but for the past 12 years he has made his home in this country as a naturalized citizen.

His works have been on exhibit in leading art centers in Europe and America. He received his training at the Royal Academy in Budapest, Munich, Berlin and Paris.

The public is invited to view Mr. Hullenkremer's exhibit this week at the Woman's Club.

Dr. Melton Addresses Garden Hills Club.

The Garden Hills Woman's Club met recently at the home of Mrs. Noah Garner, 2858 Alpine road.

The fiance committee chairman, Mrs. L. K. Tilghman, presented the woman's club budget for adoption. The garden chairman, Mrs. Lamar Partee, presented her budget for the coming year and announced the next meeting would be held Wednesday at the home of Mrs. Charles Roberts, 2583 Woodward way.

Mrs. George Couch, literary chairman, announced her program for the next year included short story and original papers, to be written by the members; study of the origin of English literature, book reviews and current events. Dr. W. F. Melton was presented as guest speaker by Mrs. R. L. Johns. Mrs. W. P. Kennedy, music chairman, introduced Boyd Brown and John Brown in a musical program.

Tea was served. Hostesses were Mesdames J. M. Outler Jr., L. D. Hicks, L. K. Tilghman, J. R. Jamison and Lila M. Pierce.

Atlantans To Attend Y.W.C.A. Conference.

"Let's Live Our Democracy" strikes the central note of discussion at the Y. W. C. A. southern regional business girls' conference, opening yesterday at Camp Merriewoode, N. C., with 14 leaders from the Atlanta Y. W. C. A. attending as delegates and Dr. Arthur Raper, Professor Robert Gaines and Miss Lucy Randolph Mason, of Atlanta, conducting forum hours.

Miss Lilian Sharpley, Y. W. C. A. national board secretary, directs the conference, assisted by Mrs. Cullen B. Gosnell, local Y secretary, who serves as register. Miss Flora Hatcher, former Atlanta secretary, now consultant with Children's Bureau, Department of Labor, Washington, D. C., will serve as resource on social legislation.

The Atlanta delegation is composed of Mrs. Gosnell, Mrs. Clayton, Buford; Misses Louise Farmer, Sarah Outhouse, Mary Terry, Mareta Sullivan and Ruth Miller, from the Bell Y Club; Mrs. Louise Barnett, Miss Jewell Bryant, Miss Ora Dozier, Miss Anna Mulcahy, Mrs. Betty Rivers, Miss Bessie Whaley, of Business Girls' League; Miss Elise Stevens, S. O. S. Club. In addition to taking part in discussions, these girls will enjoy a 10-day vacation at beautiful Lake Fairfield, near Sapphire, N. C., where Camp Merriewoode is located.

Presbyterian Groups.

The Woman's Organization of the Covenant Presbyterian church meets today at 10 o'clock in the church parlor, with Mrs. W. J. Milner Jr., president presiding. Mrs. H. L. Ellis will lead the devotional. Miss Ruth Drane will sing. Mrs. W. A. Mitchell Jr., will give a lecture on "Homeland Harvests." Mrs. Wayne L. Hunter will report on Presbyterial. The luncheon will be in charge of Circle no. 3, Mrs. L. M. Clough, chairman.

The Business Woman's Circle meete today at 6:15 o'clock. Mrs. C. I. Doss will lead the Bible study. Mrs. W. A. Mitchell Jr., will speak on "Homeland Harvests," the book that she is reviewing before the Woman's organization. Circle no. 1, Mrs. H. H. Ware Jr., chairman, will serve the supper. Mrs. Milner will preside in the absence of Mrs. R. K. Vickery, chairman.

Henry—Callaway.

Mr. and Mrs. W. J. Henry announce the marriage of their daughter, Miss Doris Evelyn Henry, to John Apperson Callaway, of Ellenwood, Ga., on June 10. Mr. and Mrs. Callaway will reside in East Point.

Michigan, in 1915, became the first state to grant women the right to serve on juries.

Service Star Legion Announces Winners of 'Our Flag' Contest

Atlanta and Fulton County Chapter of Service Star Legion meets at the Atlanta Woman's Club next Tuesday afternoon at 3 o'clock. Mrs. J. C. Mellichamp, president, reports the following medals presented to successful contestants in the patriotic contest on "Our Flag," in the Junior High schools of Atlanta and Fulton county, and the donors of the different medals: The James Pearce Mellichamp medal given to J. B. Bransford, of the Central Night school. The medal in honor of Mrs. Mollie Sheehan Moran, by her son, Captain Charles Moran, was won by Bettie Sue Copening of O'Keefe Junior High. The Joe Brown Connally medal, given by his sister, Mrs. John Spalding, was won by Billie Louise Lamore, of the Joe Brown High school. Both Mrs. Spalding and Joe Brown Connally are grand children of Governor Joe Brown, for whom the school was named. Mrs. Loui S. Scott, a Gold Star Mother, gave the medal to Zell Baker, of Maddox Junior High school. Mrs. Marcus W. Beck, a Gold Star Mother, and honorary president for life of Service Star Legion, gave the medal won by Jill Hall, of Murphy Junior High school. Mrs. William J. Poole gave a medal in honor of her mother, Mrs. A. O. Woodward, to Gloria Johnson, of Hoke Smith Junior High school.

The medal given by Mrs. Carl C. Aven and Mrs. L. H. Lindsay, in honor of their mother, Mrs. Dan E. Boswell, who had seven sons in the World War, was won by Owens Thomas of the Ben Hill County school. The medal given by Mrs. E. W. More, an outstanding artist of the city, and an aunt of Captain Charles Moran, a World War soldier, was won by Ermine Broadwell, of the Lakewood Heights County school.

As is the custom, these children are asked to read their compositions at the June Service Star Legion meeting on Tuesday afternoon.

Medals also were given to the colored junior highs, and Mrs. Mellichamp reports most creditable compositions on "Our Flag." The medal given by Mrs. Beverly DuBose, in honor of her mother, the late Mrs. Sam D. Jones, founder of Service Star Legian in Georgia, was given Mildred Daniels, of Booker T. Washington High school. The medal given by Mrs. M. L. Brittain was given to Ida Belle Johnson, of David T. Howard High school.

Waycross Marriages Of Social Interest

WAYCROSS, Ga., June 12.—The marriage of Mrs. Geraldine Mikell Jones to Joseph Spencer Mewshaw was solemnized June 3 at Central Baptist church. Rev. B. E. Donehoo officiated.

Miss Frankie Mikell, the bride's sister, was maid of honor. Freeman Warren, of Brunswick, was best man.

The bride wore a dusty pink sheer crepe and a hat of orchid colored straw. Her flowers were orchids and valley lilies.

After the ceremony the wedding guests were entertained at the bride's home with an informal reception.

Mrs. Ambrose Temples Jr. kept the bride's book.

Mr. and Mrs. Mewshaw left for a trip to Miami, after which they will reside in Brunswick.

The marriage of Miss Virginia Brown to J. D. Cherry was solemnized June 4 at First Baptist church. Rev. R. T. Russell officiated.

Ushers were Ben Parks Jr., Charles Parker Jr., Myles Chapman and Worth C. Green. Miss Eugenia Smith was maid of honor, and Harvell Norris, of Douglas, was best man.

The bride wore a sheer white dress with pink and white accessories. Her shoulder bouquet was of pink rosebuds and valley lilies.

Mr. and Mrs. Cherry left for Chapel Hill, N. C., where he will do graduate work at the University of North Carolina.

The marriage of Miss Janie Mozell Barnes to Horace Leo Williams of Tampa, Fla., was solemnized recently. The ceremony was performed by Rev. W. L. Barber, pastor of Crawford Street Baptist church. Mr. and Mrs. Williams will reside in Tampa.

The marriage of Miss Elizabeth Tobias, daughter of Mr. and Mrs. J. M. Massey, of Waresboro, to Chester A. Mullis, was solemnized recently. Rev. J. C. G. Brooks, pastor of the First Methodist church, performed the ceremony.

Announcement is made today by Mr. and Mrs. George Davis Cottingham of the marriage of their daughter, Miss Margaret Frances Cottingham, to George Marvin Bass. The ceremony was performed June 2 at First Methodist church by Rev. J. C. G. Brooks.

Mr. Bass is the son of Mr. and Mrs. W. A. Bass, of Edison.

After a wedding trip to Florida Mr. and Mrs. Bass will reside at 620 Folks street.

The marriage of Miss Annie Ruth Infinger, daughter of Rev. and Mrs. C. M. Infinger, to George Ray Gibbs, son of Mrs. J. B. Gibbs and the late Mr. Gibbs, was solemnized June 2 at Trinty Methodist church. The ceremony was performed by the bride's father. The bride was given in marriage by her brother, Robert Infinger, of Broxton.

Ushers were G. D. Ryals and Ben Ethridge.

The bride wore navy sheer with white accessories. A shoulder bouquet of roses and calla lilies completed the costume.

Miss Cary Infinger was maid of honor, and J. C. Parker was Mr. Gibbs' best man.

After a wedding trip to Florida Mr. and Mrs. Gibbs will reside at 701 Brunel street.

Miss McConnell Heads Alumnae

Miss Betty McConnell was reelected president, and Mrs. Edmund Phillips treasurer, of the Ward-Belmont Alumnae Association at the luncheon meeting held Thursday at the Capital City Club.

Other officers named were Mrs. L. G. Gay, first vice president; Mrs. William Ward Jr., second vice president, and Miss Donata Horne, secretary. The luncheon chairman was Mrs. Allan Post.

Miss Alma Paine, registrar of the college, was guest speaker, and a special guest was Miss Ella Prentice, Georgia representative for the school. The round-table was centered with a bowl of lemon lilies, blue larkspur and blue delphinium.

Miss Preetorius To Wed Mr. Kirkland.

BROOKLET, Ga., June 12.—Mrs. J. C. Preetorius announces the engagement of her daughter, Miss Eloise Preetorius, to Norman Kirkland, of Bamberg, S. C.

Miss Preetorius was an honor graduate of the Brooklet High school several years ago. Since that time she has received her B. S. degree from South Georgia Teachers' College, in Statesboro, where she was active in many college activities. She has been a teacher in the Bulloch county schools and for the past two years in the Bamberg city schools.

Mr. Kirkland is the son of Mr. and Mrs. W. G. Kirkland, of Bamberg. He attended the Presbyterian College, at Clinton, where he was a member of the Alpha Kappa Pi fraternity. He is now connected with the Standard Oil Company.

Mrs. Crown To Give Lectures in Florida.

Mrs. Fletcher Pearson Crown left yesterday for Gainesville, Fla., where she will be head instructor at the garden school which opens tomorrow under the supervision of the general extension division of the University of Florida. Mrs. Crown will deliver a series of five lectures during the three-day session of the school.

Her subjects will be "Staging and Judging Flower Shows," "The Busy Woman's Garden," "Design in Flower Arrangement," "Flower Arrangement Continued," and "Color."

At the conclusion of the school Mrs. Crown will hold an examination and certificates for flower show judges will be awarded.

Clearance

first reductions of our new Pandora SUMMER SHOES

$9.85

All brand-new this season, regularly $13.75 and higher.

We have also priced some of our short lines of late spring shoes to be included at this reduced price. Best selections to be had now in sizes to 9, AAAA to B.

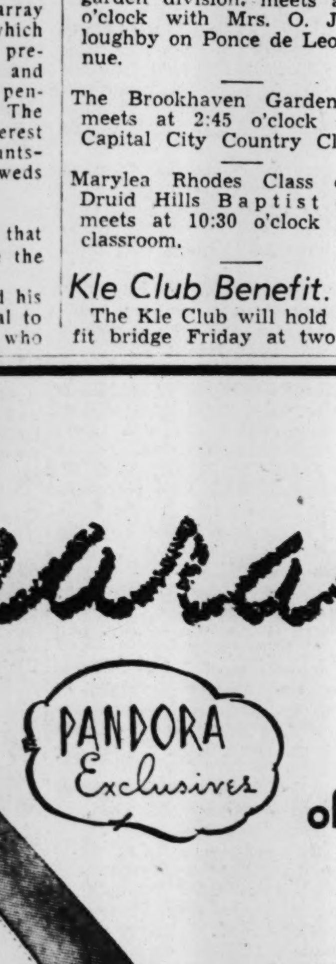

A. J. STINE

Regensteins
Peachtree Store
Atlanta

ONE LITTLE MUSCLE
—can make you howl with pain if you work it too hard. Don't fret—just get Penorub, the liquid rub with analgesic (pain-easing) action—cooling, soothing, refreshing to pain-weary muscles. 25c, 50c, $1 bottles. At most dealers. Try—
PENORUB

Smart Arch
SPECIAL!
3.95
Black Kid — 4 point feature combination last! MAIL ORDERS!
"X-RAY FITTED"
4 to 10
AAA to EEE
DR. BENDER'S
114 PEACHTREE ARCADE

Only a Limited Quantity of
DOBBS HATS
To Clear!
$5
Regularly $7.50 to $12.50!
WHILE THEY LAST! Fine, soft felts in black, brown, navy and a few colors, at a Low Clearance Price! We advise Early Shopping—because there will be only a few lucky women!
Millinery Salon, Third Floor
J. P. ALLEN & CO.
Atlanta

Miss Napier Weds Homer B. Sutton At Grandmother's Home in Monroe

MONROE, Ga., June 12.—At a lovely afternoon ceremony, taking place at the home of her grandmother, Mrs. W. H. Nunnally, Miss Eulalia Napier became the bride of Mr. Homer Bates Sutton, of Dalton, last Wednesday. The ceremony was performed by the Rev. George L. King, in the presence of a small group of relatives and close friends.

The charm of the ancestral home was enhanced by a profusion of smilax entwined along the stairway banisters and in the reception rooms, where an array of summer garden flowers lent color and brilliance to the occasion.

The musical program was presented by George Lindner, violinist, of Atlanta; Mrs. Paul N. Launius, pianist, and Mrs. James Roberts, soloist.

Mrs. George M. Napier, mother of the bride, wore a gown of pale pink lace and a cluster of orchids. Mrs. W. H. Nunnally, grandmother of the bride, wore a handsome gown of powder blue lace, with a cluster of roses and sweet peas.

The bride's only attendant was her younger sister, Miss Frances Napier, who wore powder blue net and lace, and carried a bouquet of snapdragons and blue delphiniums.

The bride was strikingly attired in the wedding dress of her older sister, Mrs. Adna North. It was made of ivory satin and trimmed in rose point lace. The lace collar came from her mother's wedding dress, and her only jewelry was a brooch of pearls and diamonds, a gift to the bride's mother from the late Captain George M. Napier.

Miss Napier was given in marriage by her uncle, J. Roy Nunnally. Best man was a brother of the groom, Ralph Sutton, of Atlanta.

Following the ceremony, the bride's mother and grandmother entertained at a reception. The bride's book was kept by Mrs. Ray Mitchell, of Atlanta.

Assisting in entertaining were Misses Sara Roberts, Alice Field, Annie Bess McKenzie, Louise Fort, of Atlanta; Mesdames J. Roy Nunnally, George Smith III, of Swainsboro; Orrin Roberts, W. H. Field and Donald Stephenson, of Covington.

The bride and groom left for a wedding trip to the North Carolina mountains, after which they will attend summer school at Duke University. Later in the summer they will be at home in Dalton.

Among the out-of-town guests present were Mr. and Mrs. D. C. Black, of Atlanta; Mr. and Mrs. Charles Carter, Mrs. William Alden and Mrs. John Goss, of Decatur; Alfred Jones, of Dalton; Miss Katherine Horsch and Mrs. Edward Gibbs, of Gainesville; Mr. and Mrs. Holmes Mason and Miss Stevens Dessau, of Macon; Mr. and Mrs. W. W. Stancil, of Dalton; Mr. and Mrs. J. D. Poole, of Lawrenceville; Mr. and Mrs. Marvin Hardy, of Chickamauga; J. C. Ward, of Marietta; Mises Virginia Tuggle, of Atlanta; Miss Louise Hollingsworth, of Fayetteville; Miss Lois Burton and Adna North and Mrs. William Smith, of Atlanta. Mrs. Howell Green, Mrs. John Goss, Miss Margaret Ridley, Mr. and Mrs. Jack Virgin, Decatur; Miss Alice Napier, Milledgeville; Mrs. Henry Herbert, Florence, S. C.

Miss Mary Askew Weds James Fincher

ARLINGTON, Ga., June 12.—The marriage of Miss Mary Askew, daughter of Mr. and Mrs. B. H. Askew Jr., to James Carter Fincher Jr., son of the late J. C. Fincher and Mrs. J. C. Fincher, of Doerun, was solemnized yesterday at First Methodist church in Arlington.

Rev. O. B. Chester performed the ceremony.

Ushers were James Tullis and Ralph Taylor, of Doerun; B. H. Askew III, of Atlanta, and David Askew Jr.

Miss Carolyn Askew was maid of honor and Miss Judith Rambo was bridesmaid. They were gowned in pastel organdie over matching taffeta, and wore picture hats to match and carried sheaths of talisman roses.

The bride was given in marriage by her father, and was met at the altar by the groom and R. O. Crouch, of Griffin, best man.

The bride wore a white satin gown designed along princess lines. A veil of illusion tulle was caught to her hair by plaited tulle trimmed with orange blossoms. She carried orchids and valley lilies.

The bride's parents entertained at a reception after the ceremony.

Miss Georgia Askew kept the bride's book.

The bridal couple left for a trip to Washington, New York and Niagara Falls and upon their return they will reside in Doerun.

Bridal Pair Feted.

Miss Virginia Tuggle and Ralph Sutton, whose marriage will be solemnized late in June, were honor guests at kitchen shower recently, given by Mrs. Clyde Henry and Mrs. Neal Higgins at the home of Mrs. Henry on Briarcliff road.

The guests included: Miss Tuggle, Misses Marjorie Cleveland, Ellen Johnston, Kathleen Jones, Mildred Morgan, Nelle Martin, Katherine Morgan, Mr. and Mrs. Ralph W. Tuggle, Mr. and Mrs. Clyde Swofford, Mr. and Mrs. Larry Howard, Mr. and Mrs. Walter Yarbrough, Mr. and Mrs. Luke Evans, Mr. and Mrs. Ed Lovett, Mr. and Mrs. Philip Hartman, Mr. and Mrs. E. A. Morgan, Mr. and Mrs. R. S. Tuggle, Mr. and Mrs. Walter Atwater, Mr. and Mrs. Clyde Henry, Mr. and Mrs. Neal Higgins, Ralph Sutton, Roy Tuggle Jr., Russell Nordstrom, Frank Tuggle, Sonny Shaw, Mack Whitman, Arthur Tuggle and Sam Smith.

The next of a series of parties to compliment the bride-elect will be a miscellaneous shower on Wednesday to be given by Mrs. Luke Evans at her home on Delano drive.

Modern Topics Club.

The Modern Topics Club recently entertained its members and friends at a barbecue at Lakemore on the Roswell road. Luncheon was served and games were played and contests enjoyed.

Present were Mesdames T. F. Abercrombie, A. B. Kennedy, of Clayton, N. M.; T. D. Body, L. E. Clarkson, C. E. Gregory, Sidney Jewett, L. N. Norris, Ernest Pratt, Ben Padgett, R. T. Catron, Lola Lemmond, Inez Foote, Hardy Padgett, C. R. Randall, L. T. Pattillo, E. W. Pegram, Lawrence Howard, W. H. Wilson, L. D. Sanders, Roger Sanders, V. H. Shearer Sr., V. H. Shearer Jr., Langley Shearer, Joseph Shearer, E. A. Stephens, J. E. Calkins, of Warm Springs, and Miami, and T. Ernest Williams Jr.

Don't Scratch Itchy Skin

Scratching minor skin irritations leads to greater discomfort later on and "opens" them to possible additional infection. Instead, get your relief from their itching, burning and soreness with Black and White Ointment. Cleanse skin with Black and White Skin Soap.

Mrs. Wolfe To Speak At West End Club

Mrs. Raymond H. Wolfe, president of Atlanta Federation of Women's Clubs, will address the West End Woman's Club on "True Value of Scholarships" at the educational meeting on Wednesday afternoon at 3 o'clock.

Mrs. Roy C. Bean, chairman of scholarships, will introduce the speakers. Members of the educational department assisting Mrs. Bean include Mrs. C. C. Jones, library chairman, and Mrs. W. G. Morgan, chairman of conservation and youth.

Guests will include Mrs. John K. Ottley, president of trustees, Tallulah Falls school; Mrs. John D. Evans, president Fifth District Federation of Women's Clubs; Mrs. James R. Little, recently retired president of the Atlanta Federation of Women's Clubs; Mrs. John F. MacDougal, past president of the Fifth District Federation of Women's Clubs, and Miss Tully Smith, publicity chairman, Fifth District Garden Division of Women's Clubs.

Mrs. Bean will present several recipients of scholarships awarded by the West End Woman's Club, including Miss Virginia Loyd, representing the Henry Mullins School of Music, and Miss Pauline Reynolds, from the Marsh Business College.

Mrs. J. W. Smith, parliamentarian, is in charge of social hour and will be assisted by hospitality committee, with Mrs. J. A. Temple as chairman. Mrs. E. F. Hazel, chairman of garden division, requests full attendance at garden meeting and luncheon to be held today. Mrs. LeRoy Rogers will speak on "Homerocallis." Luncheon will be served at 12:30 o'clock. Reservations may be made by telephoning Mrs. Hazel, Raymond 5584, Mrs. R. W. Hines, Raymond 0143, or Mrs. C. A. Baker, Raymond 1254.

Alpha Gamma Delta Group Plans Party.

Alpha Gamma Delta alumnae entertain next Friday morning at 10:30 o'clock at a bridge for the benefit of their summer camp for under-privileged children at Jackson, Mich. The affair will be held at Lakemoore on Roswell road, the country home of Mrs. Virlyn Booth, a member of the fraternity from Gamma Alpha chapter at the University of Georgia.

Miss Clara Bright is general chairman for the bridge, which also includes Miss Frances Kerr and Mrs. Lewis Ray. Miss Queenie Matthews has charge of prizes, and Mrs. Lewis Ray is chairman of refreshments. Reservations may be made by calling Mrs. Irwin T. Hyatt, Cherokee 9810, or Mrs. Ronald Pentecost, Hemlock 4670-J.

For Miss Bridges.

Miss Dorothy Dozier was hostess recently at a miscellaneous shower at her home on Monroe drive honoring Miss Elizabeth Bridges, whose marriage to Marion Patterson Jr. will take place this month.

Mrs. D. Dozier, mother of the hostess, and Mrs. G. Dan Bridges assisted in entertaining.

Invited were Misses Bridges, Eleanor Bracewell, Geraldine Chapman, Kathleen Timmie, Mary Johnson, Sallie McRae, Joe Kloeckler, Cora Woodson, Lois Bridges, Virginia Reeves, Imaal Patterson, Willie Maxie and Mesdames S. J. Davis, Virginia Gray, Lois Jones, Homer Bond, Jasper Donaldson, Marguerite Paul, Emma Richards, William Hamilton, R. G. Taylor, G. D. Bridges, Louise Windham, H. A. Huggins, William G. McRae, E. F. Newell, C. A. Reeves, Frank Bridges, Virginia Reeves, Imaal Patter-Vaughn.

GOODIES!

Recipes and directions for making jellies, jams, fruit butters, marmalades, preserves, pickles, relishes and catsups from fresh fruits, berries and vegetables will be found in the booklet "Preserving" now ready for you at our Service Bureau at Washington.

Send the coupon below, with a dime enclosed (carefully wrapped), to cover return postage and other handling costs.

CLIP COUPON HERE

F. M. Kerby, Dept. B-161,
Atlanta Constitution's Service Bureau,
1013 Thirteenth St., Washington, D. C.

Here's a dime. Send my copy of the booklet "Preserving" to:

Name————
Street and No.————
City———— State————

I am a reader of The Atlanta Constitution.

Miss Taylor Weds Jesse B. Dolvin At Church Ceremony

Miss Kathleen Taylor, daughter of Mrs. William Alonzo Harris, became the bride of Jesse B. Dolvin Sunday at 5 o'clock at the First Baptist church in College Park.

R. L. Ramsey performed the ceremony and music was presented by Frank Willingham, organist; solo by Dr. James L. Baggott, solo by Roy A. Drukenmiller, accompanied by Miss Marie Waters, pianist, and Mrs. Euchee Skinner, violinist.

A massive arrangement of palms decorated the church and placed amid the greenery were seven-branched cathedral candelabra and floor baskets filled with calla lilies.

Paul D. West, Phillip C. Gates, J. H. Bohannon and Marshall Pitts were the ushers.

Maid of honor, Miss Marjorie Howard, of Jacksonville, Fla., wore a pink organza dress, self-trimmed, and her pink braid picture hat had a crown made of flowers. Pink linen shoes and a bouquet of garden flowers and roses in pastel shades completed her ensemble.

Entering with her mother, by whom she was given in marriage, the bride was met at the altar by the groom and his brother, J. H. Dolvin, of Birmingham, who was best man. The bride wore a model of periwinkle blue sheer, fashioned with a lace bolero. Her braided hat was trimmed in pink velvet ribbon. Her flowers were pink gardenias and lilies of the valley.

The bridal couple left for a wedding trip to Washington, New York and Niagara Falls. The bride traveled in navy blue sheer redingote with white accessories. Her flowers were gardenias. Upon their return Mr. and Mrs. Dolvin will reside on Mercer avenue in College Park.

Out-of-town guests were Mr. and Mrs. A. J. Stewart, Dr. and Mrs. H. C. Carson, Miss Mary Carson, Mr. and Mrs. B. D. Lunceford, Mr. and Mrs. A. G. Lunceford, Mrs. Nancy Langford, Mr. and Mrs. P. G. Gresham, Mrs. Ed Underwood, Mr. and Mrs. H. M. Callaway, Mr. and Mrs. R. A. Rhodes, Mr. and Mrs. W. H. Culbreath, Miss Fannie Maud Culbreath, all of Union Point; Mr. and Mrs. J. Q. Burden, J. O. Colclough, of Robinson; Mr. and Mrs. W. B. Colclough, Miss Elizabeth Colclough and Mr. W. B. Colclough Jr., of Augusta; Miss Augusta Howard, Troy, Ala.; H. B. Dickson, Jacksonville, Fla.; Mr. and Mrs. Henry West, Columbus, Ga.; Mr. and Mrs. C. F. Harrison, of Crawfordville, and Mrs. Guy Evans, Robinson, Georgia.

Mauney-Tribble Betrothal Announced.

CLEVELAND, Ga., June 12.—Announcement is made today of the engagement of Miss Virginia Dare Mauney to Lawrence Newton Tribble. The marriage will be solemnized on July 1.

The bride-elect is the daughter of Mr. and Mrs. F. G. Mauney, and the sister of Miss Evelyn Mauney, and Terrell and Jennings Mauney.

Miss Mauney is a graduate of Cleveland High school and North Georgia College at Dahlonega.

Mr. Tribble is the son of Dr. and Mrs. P. W. Tribble, of Cumming. He is a brother of Misses Fairy and Dorothy Tribble and Robert and Lamar Tribble, of this city. Mrs. Bartle Bates, P. W. Tribble Jr., of Atlanta, and Mrs. Otis Harris, of Gainesville.

The groom-elect is a graduate of Cumming High school and North Georgia College. He is now affiliated in business in Atlanta.

Christy—Martin.

YTOMANS, Ga., June 12.—Of interest throughout the state is the announcement made today by Mrs. Obie Pierce Christy, of Yeomans, of the engagement of her daughter, Miss Obie Jewell Christy, of Cuthbert and Yeomans, to Clarence Lester Martin, of Cuthbert and Macon, the marriage to be solemnized at the home of the bride's grandfather, Bryant Whitfield Tedder, here in July.

The bride-elect is the oldest child of Mrs. Christy and the late Mr. Christy, her sister being Miss Evelyn Christy, of Baltimore, Md., and her brothers are Paul, Herschel, Quinton and Ted Pierce Christy, all of Yeomans. Her mother was the former Miss Mattie Jewell Tedder, daughter of Bryant Whitfield and the late Mrs. Anna Wall Tedder, of Yeomans.

Mr. Martin is the son of Nathaniel Walker Martin and the late Mrs. Elizabeth Black Martin, of Monticello. His sisters are Mrs. Frank Brown and Mrs. Willie Clyde Smith, of Shady Dale; Mrs. Pete Newton, Miss Sara Martin and Miss Janie Martin, of Machen, and Miss Mabel Martin, of Macon, while his brothers are Rev. Marion Martin, of Sebring, Fla., and Colonel Andrew Martin, of Madison. He holds a responsible position with the Scott Construction Company with headquarters at Cuthbert.

Alumnae To Organize

Thirteen graduates and former students of the Mississippi State College for Women assembled for luncheon recently at the first group meeting of the alumnae held in Atlanta. Plans were made to organize an active chapter at a meeting to be held the first Thursday in October, the time and place to be announced later.

Present were Mesdames Edna Giles, Harvey Bond Brown, Wellborn Ellis, R. R. Stubbs, J. Sistrunk, Goode Montgomery, John Butler, Earle Nealy, R. N. Patrick, C. W. Hoagland, H. James Harpole, George Calhoun and R. T. Ledbetter Jr.

Clean That Spot
ON TIES · HATS · DRESSES · CLOTHING
AND CLEAN'EM IN A JIFFY. NO RING—NO ODOR
Mufti
PERFECT HOME DRY CLEANER 10·30·50¢ BOTTLES AT ALL DRUGGISTS
ALSO MUFTI SHOE WHITE

Annual State Convention of C. of C. To Open in Savannah Today

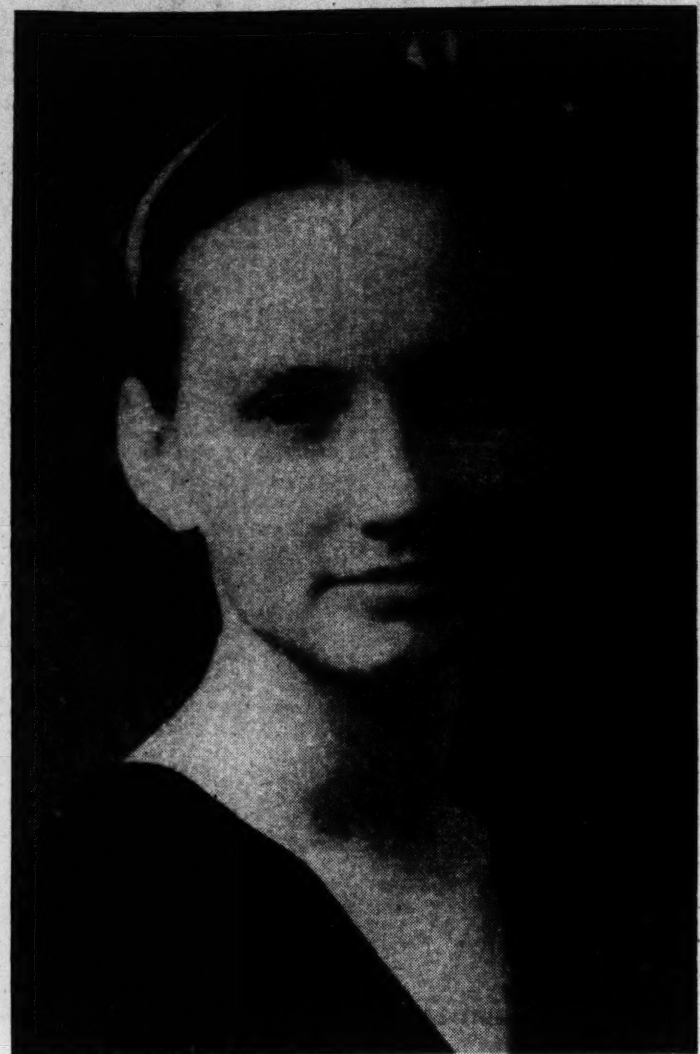

Miss Sara Hall, of Lavonia, at the left, who as state president of the Children of the Confederacy, will preside over the annual state convention of C. of C. which opens today in Savannah. At the right is Mrs. Harry D. Allen, of Memphis, Tenn., third vice president general of U. D. C. and director of C. of C. national, who will be one of the distinguished officers attending the convention. Mrs. Allen arrived last Friday to spend the week end with Mrs. Belmont Dennis, third vice president of Georgia U. D. C. and state director of C. of C., at her home in Covington. Mrs. Allen and Mrs. Dennis left yesterday for Savannah, where the two-day convention will be held at the De Soto hotel.

Society Events

TUESDAY, JUNE 13.

Miss Kathryn Henderson will become the bride of Davenport Stewart at 10 o'clock in the study of the Druid Hills Presbyterian church.

Miss Sybilla Pringle gives a luncheon at her home on Oakdale road for Miss Elizabeth L'Engle.

Mrs. Berrien Moore Jr. gives a luncheon at the Capital City Country Club for Miss Rachel Burton, bride-elect.

Mr. and Mrs. R. B. Wilby give a barbecue at Brookhaven, the Capital City Country Club, for their daughter, Miss Alma Wilby, and her guest, Miss Fran Moore, of Galveston.

Mrs. Ruth Pattillo and Miss Clara McDaniel give a luncheon at their home on Peachtree circle for Miss Jeanne Farley Spencer, and this afternoon the bride-elect will be honored at tea at which Mrs. James Henderson gives at her home on Polo drive.

Miss Rela Randall gives a bridge-supper at her home on Pace's Ferry road for Miss Calvinia Wilkie.

Mr. and Mrs. L. W. Morris give a rehearsal party for Miss Edith Candler and James Philip Shaw.

Mrs. William S. Burks Jr., of Birmingham, Ala., and her mother, Mrs. John F. Echols, give a luncheon at the Atlanta Woman's Club honoring Miss Nettie Lee Greer.

Mr. and Mrs. Wyatt Adcock give a rehearsal party for Miss Aileen Adcock and Cecil T. Jones.

Miss Ruth Rhodes, of Memphis, gives a luncheon at the Frances Virginia tearoom, honoring Miss Rhue Bagwell and her bridal attendants, and this evening Mrs. Irby Bagwell will entertain for her daughter and her fiance, Lawrence Richard Ahern Jr., at a party at the hostess' home on Virginia avenue, following the wedding rehearsal.

Mrs. J. B. Callaway honors her daughter, Miss Mary Will Callaway, at a trousseau-tea at their home on Williams Mill road.

Mrs. William H. James and her daughter, Miss Frances James, entertain at a buffet supper at their home on St. Charles place, honoring Miss Helen Ford and her fiance, John Lake.

Mrs. Henry Abercrombie gives a party at her home in College Park, honoring Miss Pauline Vaughan, bride-elect.

Visiting tennis players attending the 54th annual tournament will be honored at a dance at the Piedmont Driving Club.

Alonzo Richardson Bible Class df St. Mark Methodist church gives a barbecue at 6:30 o'clock at Lakemoore.

Mrs. George O. LeFebre, chairman of the literary division of the Atlanta Woman's Club, gives a book review at 11 o'clock on "Grapes of Wrath."

Cascade O. E. S.

Cascade Chapter, O. E. S., entertained recently at Base Hospital No. 48. The program was under direction of Mrs. Fronita Ballentyne Schneider.

Appearing on the program were Misses Josephine Wynn, Katherine Brackett and Mellicent Jane Schneider, Doris Williams, Eugene Frazier, Edith Mockel, Dr. Ruth Mockel, Howard Frazier, Charles Moss, Bobby Callaway, Lonny Garner, James Venable Ivy, Caldwell Smith and Lonny White.

Chapter members present were Mesdames O. E. Burnett, worthy matron; co-chairman, Mrs. Mell Hood, and Mrs. Grady Andrews.

PERSONALS

Dr. and Mrs. M. L. Brittain leave today for a month's cruise on the Caribbean sea. During their absence their son and daughter, Mr. and Mrs. Marion L. Brittain, will accupy their home on North avenue. Mr. and Mrs. Brittain, who have resided in Birmingham, Ala., since their marriage last winter, have returned to Atlanta to make their home. The latter was before her marriage Mrs. Jane Davison Warner, of Atlanta.

***

Mr. and Mrs. Henry Grady Jr. and their young sons, Henry IV. and Robert Grady, will leave today for Sea Island, where they have taken a cottage for several weeks.

***

Mrs. Frank O'Brien, of Orlando, Fla., is the guest of Mrs. Wilmer C. Dutton, on Seventeenth street.

***

Mrs. Robert J. Taylor Jr. and her daughter, Miss Betty Taylor, are the guests of Mrs. W. A. Selman and Misses Charlotte and Barbara Selman at their cottage at Sea Island Beach.

***

Mrs. John S. Adams, of Dublin, state president of the Georgia Society Colonial Dames of the XVII Century, is the guest of Mrs. John M. Slaton at her home, Wingfield, on Peachtree road.

***

Miss Jane Campbell is visiting Miss Catherine Warren at the summer home of the latter's grandmother, Mrs. Howard Candler, on Cumberland road.

***

Mrs. McDonald Brittain, her son, M. L. Brittain III, and her sister, Miss Ethel DeFoor, are at Daytona Beach, Fla., for a month's stay.

***

Walter Weiman and his son, Walter Weiman Jr., of Balboa, Canal Zone, are visiting Mr. and Mrs. Robert Charles Scott on Kenesaw avenue.

***

Mrs. W. R. Cosby returns today from Dallas, Texas, where she spent two weeks with her daughter, Mrs. J. F. Kempton, and where she attended the marriage of her niece, Miss Louise Kempton, to Leon Hughes on June 4.

***

Mrs. R. H. Reinhard and her daughter, Renee, left Sunday by plane to visit the former's parents, Dr. and Mrs. F. L. Wedel, at Terre Haute, Ind. They will return to this city on August 1.

***

Mr. and Mrs. J. T. Bledsoe announce the birth of a son at Crawford W. Long hospital on June 9 whom they have named Lawrence Denney.

***

Mrs. George P. Murray is ill at Crawford W. Long hospital.

***

Mrs. Charles R. Collins is in St. Augustine, Fla.

***

Mr. and Mrs. Harold Hirsch are in Atlantic City, N. J.

***

Mrs. G. A. Paxson, of Manchester, passed through the city Sunday en route to New York city, where she will spend the summer with Miss Charlotte Paxson and James Paxson, at 501 West 110th street.

***

Miss Betty Yon, a student of Duke University, at Durham, N. C., has returned home to spend the summer with her parents, Mr. and Mrs. J. Will Yon. She has as her guests Miss Flewellyn Flowers, of Thomasville, a classmate at Duke, and her cousin, Miss Nancy Olivia Hopkins, of Rickory, Miss.

***

Mr. and Mrs. J. H. McDonald and children, Pearl and George, have returned to their home in Fairburn after a week's stay at St. Simons Island.

***

Miss Susan Marshall, of Raleigh, N. C., was the recent guest of relatives here en route to Coronado, Cal., to attend the wedding of her niece, Miss Theodora Cameron, on June 16. Miss Marshall will be away several months and will visit points of interest on the Pacific coast.

***

Miss Mildred Boartfield, of Birmingham, Ala., will spend the forthcoming week end with her aunt, Mrs. R. V. Rose.

***

Mr. and Mrs. J. W. Grimes are visiting their daughter, Mrs. Bill Underwood, in Paducah, Ky.

***

Mrs. John Chamberlain and daughter, Miss Clara Chamberlain, of Natchez, Miss., are spending the summer in Atlanta. Miss Chamberlain will enter the Library School at Emory University.

***

Mr. and Mrs. J. T. Whitfield are in New York.

***

Mr. and Mrs. E. W. McCurria are vacationing at Miami Beach, Fla.

***

Miss Ann Londergan is visiting Mr. and Mrs. Morris McGerry in New York city.

***

Rev. and Mrs. Happy White and Mrs. W. R. Keene were the recent guests of relatives in Battle Creek, Michigan.

***

Mrs. R. A. Carden Jr., of Orlando, Fla., is visiting her parents, Mr. and Mrs. E. J. White.

***

Mr. and Mrs. John Corrigan, of Deuban, South Africa, are the guests of Misses Regina and Gertrude Corrigan and Mrs. A. J. O'Donnell at their residence on North Moreland avenue.

***

Mrs. Juliet Sellers Bricken and daughter, Miss Rita Hickey, of Mobile, Ala., returned to their home yesterday after a visit to Mrs. James E. Hickey at her home on West Wesley road.

***

Mr. and Mrs. John A. Boykin Jr. will return today from their wedding trip to Washington and New York, and will be with their parents, Mr. and Mrs. W. R. C. Smith, on Inman circle, until July 1, when they take posession of their apartment at 2795 Peachtree road. Mrs. Boykin is the former Miss Joyce Smith.

***

Among the out-of-town guests who have arrived for the wedding of Miss Nettie Lee Greer and James C. Howard Jr. on June 15 are Mrs. C. B. Greer and her daughter, Eleanor, of Brunswick; Mrs. John T. Moore Jr. and her children, Jerry, George and Betty, of Raleigh, N. C.

***

Mrs. Angus Perkerson, who spent the week end in Florence, S. C., with her sister, Mrs. J. W. Dowdle, was accompanied home by her mother, Mrs. Robert Field. Before returning to South Carolina Mrs. Field will spend some time with her niece, Mrs. Fred Simmons, in Lithonia.

***

Mrs. Merriwether Hill, of Pensacola, Fla., is the guest of her brother and sister, Mr. and Mrs. William C. Wardlaw Jr., at their home on Peachtree Battle avenue.

***

Mrs. J. Ed Moss, of this city, and Mrs. W. E. Thomas, Mr. and Mrs. T. L. Blankenship, Mr. and Mrs. J. M. Cleveland and J. M. Cleveland Jr., all of Grantville, left yesterday for the World's Fair, in New York, where they will spend two weeks.

***

Mr. and Mrs. Q. E. Martin and Mr. and Mrs. A. E. Martin left Sunday for the World's Fair, in New York. They will visit Washington, D. C., before returning to this city the latter part of this month.

***

Miss Lottie Hentschel, accompanied by Mrs. Doris Jean Golden, Miss Virginia Christian and Miss Cecelia Vaughan, of Charleston, S. C., are in New York, where Miss Hentschel will study dancing.

***

Mr. and Mrs. H. K. Sawyer and children, Dorothy, Doris and Horace II, returned yesterday from a tour of Florida.

***

Miss Mary Lou Kollock is visiting Miss Margaret Parker in South Orange, N. J. Before returning home she will visit the World's Fair in New York.

Women Voters Cancel Meeting.

Mrs. Leonard Hass, program chairman of the Atlanta League of Women Voters, announces that no Wednesday morning meeting will be held at headquarters this week.

Augusta Marriages Of Social Interest

AUGUSTA, Ga., June 12.—The marriage of Miss Sarah Alice Bryngleson and John Joseph Daly Jr. was solemnized recently. Dr. Robert Excell Fry officiated. The altar was banked with Easter lilies and white gladioli.

Miss Cecelia Bryngleson, sister of the bride, was maid of honor, and Olof Bryngleson was the groom's best man.

The bride wore a gown of eggshell and violet crepe, and carried bride's roses and lilies of the valley. After the breakfast the couple left for a wedding trip north, and upon their return they will reside at 1516 Jefferson Davis avenue.

Mrs. Daly is the daughter of Mr. and Mrs. Arthur Bryngleson. Mr. Daly is the son of Mr. and Mrs. John J. Daly Sr.

Mrs. J. F. Leonard announces the marriage of her daughter, Miss Merle Vivian Leonard, to Thomas Marion Danforth. The ceremony was solemnized recently at First Christian church. Dr. E. C. Lucas officiated.

The bride was gowned in navy blue chiffon with which she wore white accessories. Mr. Danforth is the son of Mrs. James B. Howard and the late Thomas W. Danforth.

After the ceremony Mr. and Mrs. Danforth left for New York and upon their return will reside on Milledgeville road.

The marriage of Miss Frances Marie Cloud and Edward M. Minor was solemnized recently at North Augusta Baptist parsonage. Rev. J. P. Sheffield officiated.

Miss Gertrude Minor, Mrs. W. C. Huff and C. O. Hall were attendants. The bride wore a gown of white crepe, with a shoulder bouquet of pink roses.

The couple left for McRae.

Mrs. Minor is the daughter of Mr. and Mrs. H. C. Cloud and the groom is the son of Mr. and Mrs. J. N. Minor.

The marriage of Miss Victoria Broome and Emory Daniels, of Waynesboro, was solemnized recently at the home of the bride in McBean. Rev. J. B. Rogers officiated.

Mrs. Alice Broome was maid of honor, and Billie Johnson, of Waynesboro, was best man.

The bride wore a gown of white crepe embroidered with rose and blue, and a shoulder bouquet of sweetheart roses. Mrs. Daniels is the daughter of J. C. Broome and Mr. Daniels is the son of E. M. Daniels and the late Mrs. Daniels, of Sandersville. The couple is residing in Waynesboro.

Mr. and Mrs. C. C. Pollard announce the marriage of their daughter, Mildred Mary Pollard, to Jack Harris Kelly. The ceremony was solemnized recently in North Augusta at the home of the officiating minister, Rev. J. P. Sheffield.

Bagley—McMullan.

Miss Blanche Bagley became the bride of Woodrow W. McMullan Thursday at the Druid Hills Baptist church, with Dr. Louie D. Newton performing the ceremony. Only members of the family and a few close friends were present.

After the ceremony an informal reception was given by Mrs. J. W. Taylor, sister of the groom. After returning from a trip to Florida the couple will reside in Atlanta.

FEET HEAVY? If feet feel tired, irritated—massage with stainless Penetro for quick relief. Try it. PENETRO

Mrs. Sullivan Weds Arthur C. Riefenberg

Mr. and Mrs. George Perry Duncan, of Atlanta and Melbourne, Fla., announce the marriage of their daughter, Mrs. Frances Sullivan, to Arthur Carl Riefenberg, of Atlanta and Chicago, the son of Mr. and Mrs. August Riefenberg, of Chicago. The ceremony was performed Saturday at the home of the bride on Greenwood avenue, N. E., Atlanta, by Dr. Peter Manning, of the Inman Park Methodist church.

The matron of honor was Mrs. Maudell Hinton, and Perry Duncan, brother of the bride, was the groom's attendant. The home was decorated with garden flowers and an improvised altar was arranged for the service. The bride wore a printed sheer gown and a cluster of roses and valley lilies. A reception was held at the home immediately following the ceremony.

The bride was recently entertained with an afternoon party at the home of Mrs. Maudell Hinton on Cresthill avenue, and also at an evening party for the couple at the home of Miss Durice Dickerson on Forrest avenue.

The couple left for a wedding trip by motor through the Great Smokies. The bride wore for traveling a chartreuse sports dress with white pigskin accessories to match. Mr. and Mrs. Riefenberg will reside at 577 Greenwood avenue, N. E., upon their return to Atlanta.

Mrs. Frank Neely Honored at Tea

Literary and social circles gathered yesterday for tea honoring Mrs. Frank Neely, Atlanta author, whose book, "Marguerite," a narrative poem, has just been published.

The affair was sponsored by the History Class of 1884, to whom the book was dedicated and of which Mrs. Neely is a member. Forming a receiving line were Mesdames Frank Neely, Blewett Lee, A. V. Gude, John K. Ottley and Miss Helen Parker.

Punch was served from bowls placed in a mound of pastel-shaded flowers by Mrs. Hugh Dorsey, Mrs. Blair Foster and Mrs. George McCarty Jr.

Miss Candler, Fiance Will Be Honored.

Mr. and Mrs. L. W. Morris and Miss Nancy Morris will entertain at a buffet supper this evening at their home in Decatur following the wedding rehearsal of Miss Edith Lawrence Candler and James Philip Shaw, whose marriage will be an event of tomorrow afternoon in the Decatur Presbyterian church at 5 o'clock.

Guests will include members of the wedding party and relatives.

Waldrop—Radcliff.

LAGRANGE, Ga., June 12.—The marriage of Miss Mary Virginia Waldrop, daughter of Mr. and Mrs. G. B. Waldrop, and Joseph Anthony Radcliff, of LaGrange, formerly of Columbus, was quietly solemnized Friday at the home of Rev. M. M. Maxwell, pastor of the First Methodist church, who officiated.

Miss Edna Waldrop, her sister's only attendant, wore white embroidered organdie offset with a cluster of pastel-shaded sweet peas and sweetheart roses. The bride also wore white embroidered organdie fashioned with floor-length sikrt. She wore a wreath of white roses in her hair and her bouquet was of sweetheart hoses and lilies of the valley.

Robert Gravett, of LaGrange, served the bridegroom as best man.

The bridegroom is the son of Mrs. Anna McArdle Radcliff and the late G. W. Radcliff, of Columbus.

Following the wedding trip Mr. and Mrs. Radcliff will return to LaGrange for residence, where the former is employed at Callaway Mills.

Stamey—Crunkleton.

CLARKESVILLE, Ga., June 12. The marriage of Miss Mary Ruth Stamey to Claude Crunkleton Jr., both of Clarkesville, took place at the home of the groom's parents, Mr. and Mrs. Jack Crunkleton, on June 4.

The bride is the daughter of Mr. and Mrs. Jake W. Stamey, of Habersham county. The groom is the oldest son of Mr. and Mrs. Jack Crunkleton, formerly of Cornelia.

Peachtree Park Club.

Peachtree Park Garden Club met recently at the home of Mrs. B. L. Kennedy on Roxboro road. Mr. Kennedy gave an interesting talk on planting and care of dahlias, and a plant was presented to each guest.

A flower show will be held Wednesday from 2 to 8 o'clock at the Peachtree Road Presbyterian church. The public is invited to exhibit flowers. Information may be obtained by calling Cherokee 2664.

Skin Care with Mercolized Wax Cream

hastens the Natural process of shedding dull, darkened superficial skin and exposes the fresher, lighter underskin. Mercolized Wax Cream is an excellent Skin Bleach Beautifier. It is easy to use, too. Smooth it on at night like cold cream. Mercolized Wax Cream has been famous for over a quarter century. Let it help you as it has helped others to acquire a younger looking complexion.

Try Saxolite Astringent the Skin Freshener to help you tighten skin tissue and effect a temporary contraction. It aids, too, in reducing excess surface oil. Just dissolve one ounce Saxolite in one-half pint witch hazel and pat on the skin daily.

Obtainable at all Cosmetic counters.

N. Y. Stock Market

Transactions 424,200 — June 12, 1939

NEW YORK, June 12.—Following is the tabulation of today's stock transactions on the New York Stock Exchange:

STOCKS.

Sales (in 100s). Div.	High.	Low.	Close.	Net Chg.
58 Gen El ½g	36½	36	36⅛—	½
7 Gen Fds 2	45	44¾	44⅞—	⅛
7 Gen G&EA	⅝	⅝	⅝	
71 Gen Mot 1½g	44⅞	44⅛	44⅞—	⅛
2 Gen M pf 5	126¼	126¼	126¼	
5 Gen R&Util	⅞	⅞	⅞	
2 Gen Th Eq ¼g	12¾	12½	12½+	⅝
19 Gen T&Rub	23⅝	23	23 —	⅝
3 Gil Saf R .60	6⅝	6½	6½—	⅛
60 South Ry	15¼	14⅞	15⅛—	½
12 Souh Ry pf	22¼	22	22⅛—	⅝
1 SouRM&O ct 4	35	35	35	
2 Spalding AG	4	4	4 —	⅛
.40 Spald 1 pf	61	58¾	58¾—	2¼
1 Spear & Co	6⅛	6⅛	6⅛—	⅛
23 Sper Corp 1.60e	43½	43⅛	43½—	⅝
2 Spicer Mfg	19¼	19¼	19¼—	¼
.10 Sp Mf pf A 3	48¼	48¼	48¼	
1 WhSewMchpf	21	21	21 —	¾
1 Wilcox O&G	3⅛	3⅛	3⅛	
1 Willys-Overl	1¾	1¾	1¾	
4 Wilson & Co	3⅝	3⅝	3⅝	
34 WlwrthFW 2.40	48	47⅝	47⅞—	⅛
3 Worth P & M	14¾	14¾	14¾—	½
4 Wrig WJr 3a	82	81	81 +	¼
—Y—				
23 Yl Trk&Coach	15⅝	15⅜	15⅜—	⅜
1 Yng Spg & W	12¼	12¼	12¼—	⅜
18 Yngst Sh&T	37½	36⅝	36⅞—	⅜
2 Yngst StlDr¼g	21½	21	21 —	¾
—Z—				
2 Zenith Rad 1g	18¾	18½	18½—	½
2 Zonite Prod	2⅝	2½	2½—	⅛

Active stocks, 421,000 shares; inactives, 3,200 shares; total today, June 12, 424,200 shares; previous day, 254,930 shares; week ago, 349,470; year ago, 326,890 shares; two years ago, 1,306,969 shares; January 1 to date, 101,336,255 shares; year ago, 96,947,518 shares; two years ago, 220,180,269 shares.

a—Also extra or extras.
g—Declared or paid so far this year.
f—Payable in stock.
e—Paid last year.
h—Cash or stock.
k—Accumulated dividend paid or declared so far this year.

FAVORITE STOCKS DRIFT DOWNWARD

Traders Stand Aside as Real Stimulation Seems To Be Lacking.

Daily Stock Summary.

(Standard Statistics Company.)
(1926 average equals 100.)

	50 Inds.	20 RRs.	20 Util.	90 Stks.
Monday	113.1	27.5	67.5	92.6
Saturday	114.1	28.0	67.6	93.4
Week ago	111.5	27.9	66.7	91.4
Month ago	108.4	26.9	65.4	89.0
Year ago	95.8	21.4	54.7	77.6
1939 High	130.3	34.7	73.6	105.0
1939 Low	98.8	23.8	59.0	80.9
1938 High	136.1	34.3	70.7	109.5
1938 Low	83.6	20.1	45.2	67.5

Dow-Jones Averages.

STOCKS.

	Open.	High.	Low.	Close.	Net Chg.
30 Inds.	139.56	139.95	138.34	139.13	—1.01
20 Rails	28.06	28.10	27.86	27.93	—0.40
15 Utils.	23.93	24.00	23.68	23.82	—0.09
65 Stocks	46.58	46.69	46.17	46.41	—0.38
BONDS.					
40 Bonds				89.71	—0.24
10 First rails				93.58	—0.45
10 Second rails				49.04	—0.27
10 Utilities				108.70	—0.15
10 Industrials				107.51	—0.08

What Stocks Did.

	Mon.	Sat.
Advances	121	184
Declines	385	177
Unchanged	154	162
Total issues	660	523

NEW YORK, June 12.—(AP)—Many stock market traders stood aside today and permitted leaders to drift fractions to a point or more downward.

There was nothing particularly disturbing in the general run of news, but at the same time real stimulation for resumption of the rally seemed to be lacking.

Analysts suggested the market acted normally in view of last week's run-up and was entitled to at least a temporary breathing spell.

The list displayed lagging tendencies at the start and continued in reverse to the finish, although closing prices in a number of cases were above the lows established after midday.

The Associated Press average of 60 issues was off .4 of a point at 48.1. Lightness of selling throughout was mildly encouraging to those who look upon volume as an indicator of a decisive change in direction. Transfers for the five hours totalled only 424,200 shares against 786,270 last Friday when the market was rising.

Salt Dome Oil and Superior Oil of California stood out with moderate advances in a generally lower curb market. Off fractionally were American Cyanamid "B," Lockheed and International Petroleum. Turnover of about 78,000 shares compared with 112,000 Friday.

U. S. STEEL SHIPMENTS ADVANCE DURING MAY

NEW YORK, June 12.—(AP)—Shipments of finished products of the United States Steel Corporation in May totaled 723,165 tons, an increase of 21,706 tons over 701,459 in April. In May, 1938, shipments amounted to 465,081 tons.

For the five months to the end of May shipments aggregated 3,659,833 tons, an increase of 1,127,536 tons over 2,532,297 tons in the comparable period a year ago.

AMERICAN DISCOUNT DECLARES DIVIDEND

The board of directors of the American Discount Company of Georgia at their meeting held Saturday declared a dividend of 50 cents a share on the outstanding common stock of the company, payable July 1 to stockholders of record June 20.

Live Stock

ATLANTA.

These prices, quoted by the White Provision Company, are on strictly corn-fed hogs.

Hogs: 180 to 240 pounds, $6.30; 245 to 300 pounds, $6.05; 300 to 400 pounds, $5.80 down; 150 to 175 pounds, $6.05; 145 pounds down, $5.50 down. Sows and stags: 180 to 400 pounds, $5.30; 400 to 500 pounds, $4.80 down.

Cattle: Few fed steers $8 to $10; best grass-fed steers and heifers, $6 to $6.50; medium and common kinds, $4.75 to $5.30. Fat cows, $5.50 to $6, medium $5 to $5.25; canners, $4 to $4.50. Good, heavy bulls, $5.75 to $6.25; light bulls, $5 to $5.50. Best calves, $8 to $9; medium kinds, $6 to $7; throwouts, $4.50 to $5.50.

MOULTRIE.

MOULTRIE, Ga., June 12.—Soft hog market steady; heavies, 240 pounds and up, $5.00@5.15; No. 1, 180 to 240 pounds, $5.50@5.65; No. 2, 150 to 180 pounds, $5.00@5.15; No. 3, 130 to 150 pounds, $4.75@4.90; No. 4, 110 to 130 pounds, $4.50@4.65; No. 5, 60 to 110 pounds, $4.25@4.40. Fat sows $1.00@1.15 under smooth hogs of whatever weight basis they make. Stags, $3.00@3.15.

THOMASVILLE.

THOMASVILLE, Ga., June 12.—Combined receipts of hogs today at packing plants in Albany, Columbus, Moultrie, Thomasville and Tifton, Ga., Dothan, Ala., and Jacksonville, Fla.: 244 head. Market continued uneven, generally steady to weak, spots 10 to 25 cents lower than Saturday.

The following quotations are based on a composite of prices paid at the plants named for soft hogs delivered at sellers' expense and on off-truck weights: Medium to choice, 240 pounds up $5@5.50; 180-240 pounds $5.50@6; 150-180 pounds $5@5.50; 130-150 pounds $4.75@5.25; medium and good 110-130 pounds $4.50@5; 60-110 pounds $4.25@4.75; medium and good sows 180-240 pounds $4.50@5; hogs sold subject to post mortem inspection and found hard or free of internal parasites command premiums over the above quotations.

CHICAGO.

CHICAGO, June 12.—Hogs sold steady to 5 cents higher in a fairly active market today. Lightweight steers and yearlings met best demand in the cattle market, bring steady to 15-cent higher prices. Weighty steers turned slowly at around steady money. The market topped at $10.75. Demand improved for fat lambs and springers with gains of about 15 cents being recorded. Best springers sold for $9.85.

Salable hogs: Receipts 11,000; fairly active, steady to 5c higher than Friday's average; spots 10c up; top $6.65; bulk good and choice, 180 to 240 pounds $6.45-6.65; 250 to 280 pounds, $6.15-6.50; 290 to 320-pound butchers, $5.75-6.10; good 325 to 450-pound packing sows, $5.00-5.50; lighter weights $5.60-5.75; most 450 to 550-pound sows $4.50-5.00; shippers 1,500; estimated holdover 1,000.

Salable Cattle: zReceipts 10,000; salable calves 1,000; yearlings and light steers including light heifer and mixed yearlings strong to 25c mostly 10-15c higher; medium weight and weighty bullocks very uneven mainly steady, shipper demand still narrow, run mainly light cattle with plain and medium kinds scarce; mostly $8.50-9.75 trade; best yearlings $10.00; heifers $9.50; choice 1,480-pound steers $10.75; several loads selling at $9.40-10.00; cows steady to strong; bulls and vealer steady; vealers $9.00 down; weighty sausage bulls $7.25 down; light thin stock cattle firm at 7.00-9.00 mostly $7.50-9.00; meaty light yearlings up to $9.25 and better on country account.

Salable sheep: Receipts 2,000; fat lambs and springers moderately active; strong to 15c higher; bulk good to choice native spring lambs to small killers $9.75 down; few to outsiders $9.85; sales to packers usually $9.50 down; two doubles good 78-pound clipped lambs $8.00; one deck medium $7.25; sheep steady, slaughter ewes $3.25 down.

Shelled Peanuts.

(Furnished by Goodbody & Co.)

NEW YORK, N. Y., June 12.—There were no transactions in the shelled peanut futures market on the New York Produce Exchange today.

	Open	Close
SPANISH NO. 1—		
June	570n	570n
September	580n	580n
Nocember	575n	575n
VIRGINIA NO. 1—		
June	610n	610n
September	625n	625n
November	620n	620n

n—Nominal.

Cottonseed Oil

Cottonseed Oil Products

NEW YORK.

NEW YORK, June 12.—Cottonseed oil futures couldn't maintain early stability today and closed 4 to 7 points lower. Selling was influenced by reaction in grains and lower cotton and lard. Sales totaled 93 lots; July 6.60, September 6.76b, October 6.82b, December 6.91, January 6.94b.

Crude oil was quoted nominally at 5⅝ cents in the southeast and valley, with some sales reported earlier at this level. Texas was 5.30@5.45 nominal.

MEMPHIS.

MEMPHIS, Tenn., June 12.—Prime cottonseed meal futures (41 per cent) closed steady. Closing prices f. o. b. Memphis: June 22.75, July 22.80, August 22.50, September 22.50, October 22.45, November 22.50, December 22.35, January 22.30; sales 2,800.

NEW ORLEANS.

NEW ORLEANS, June 12.—Cottonseed closed steady. Bleachable prime summer yellow 6.50n, prime crude 5.37½@5.62½. July 6.10b, September 6.28b, October 6.32b, December 6.40b, January 6.45b.

Money Market.

NEW YORK.

NEW YORK, June 12.—The Netherlands guilder kept its reputation as one of the liveliest of major European currencies in foreign exchange dealings today.

On selling that again came mostly from overseas money centers, the guilder added .06 of a cent to recent substantial losses in terms of the dollar.

Sterling advanced ⅛ of a cent and the French franc .00⅛ of a cent. The Swiss franc was unchanged and the belga narrowly off.

Closing bids follow:

Great Britain in dollars, others in cents. Great Britain 4.68 7-16, 60-day bills 4.67⅝; Canada, Montreal in New York 99.82 13-16; Canada, New York in Montreal 100.17 3-16; Belgium 17.02¾; Denmark 20.92; Finland 2.07; France 2.65⅛; Germany 40.12, benevolent 20.25, travel 23.25; Greece .85⅞; Hungary 19.70; Italy 5.26¼; Netherlands 53.17; Norway 23.54; Poland 18.86; Portugal 4.27; Rumania .72; Sweden 24.13; Switzerland 22.55; Argentine (official) 31.23, Argentine (free) 23.25; Brazil (official) 6.05, Brazil (free) 5.13; Mexico 20.15; Japan 27.32; Hongkong 29.01; Shanghai 12.80; Yugoslavia 2.30. Rates in spot cables unless other indicated.

Call money, steady, 1 per cet; prime commercial paper, ⅝ per cent; time loans steady, 60-90 days 1¼, 4-6 months, 1½ per cent; bankers' acceptances unchanged, 60-90 days ½ to 7-16 per cent, 4 months, 9-16 to ½ per cent, 5-6 months ⅝ to 9-16 per cent; rediscount rate N. Y. Reserve Bank, 1 per cent.

Bar silver 42¾, unchanged.

LONDON.

LONDON, June 12.—Money ½ per cent; discount rates: Short bills 11-16 per cent; 3-month bills ¾.

Bar gold 148s 5d, unchanged. (Equivalent $34.76.)

Bar silver 19 13-16d, unchanged. (Equivalent 41.76 cents.)

Federal Land Bank Bonds.

NEW YORK, June 12.—Federal Land Bank bonds:

	Bid.	Asked.
4s July 1946-44	113½	113¾
3¼s May 1955-45	109¾	110
3s July 1955-45	108⅝	108⅞
3s Jan 1956-46	108⅝	108⅞
3s May 1956-46	108⅝	108⅞

N. Y. Bond Market

NEW YORK, June 12.—Following are today's high, low and closing prices of bonds on the New York Stock Exchange and the total sales of each bond:

(U. S. Government bonds in dollars and thirty-seconds.)

U. S. GOVERNMENT BONDS.

CORPORATION BONDS.

Sales (in $1,000.)	High.	Low.	Close.
10 PeoGL&CChi 5s 47	116⅛	116⅛	116⅛
5 Pere Marq 5s 56	65½	65	65
3 Pere Marq 4s 56	56⅜	56	56¼
10 Phelps D 3½s 52	109	109	109
6 Phil B&W 5s 74	114¼	114¼	114¼
8 Phila Co 5s 67	104⅝	104⅝	104⅝
2 Phil Elec 3½s 67	111	110⅞	111
76 Ph RC&I cv 6s 49	4⅜	3⅝	3⅞
11 Ph Read C&I 5s 73	13⅛	11¾	13
1 Philippine Ry 4s 37	8½	8½	8½
6 Phillips Pet 3s 48	109½	109	109½
20 Port Gen E 4½s 60	73¾	73	73
5 Porto R A Tob 6s 42	43½	43½	43½
59 Post T&C 5s 53	15¼	14⅞	14⅞
3 Potomc El P 3¼s 66	109½	109½	109½
3 WNY&Pa gen 4s 43	107½	107½	107½
9 West Pac 5s 46 asd	15	15	15
2 Westn Un 5s 51	64½	64½	64½
5 Westn Un 5s 60	64⅜	64¼	64¼
3 Westrn Un 4½s 50	62½	62½	62½
3 Wheel Stl 4½s 66 A	95½	95¼	95¼
—Y—			
1 Yngst S&T 4s 61	106½	106½	106½
12 Yngst S&T 4s 48	105	104¾	104¾

Total today $4,939,500; previous day $2,566,500; weke ago $4,537,850; year ago $3,636,650; two years ago $7,711,000; January 1 to date $761,018,825; year ago $766,365,955; two years ago $1,607,002,000.

OVERSEAS SALES GAIN AT GENERAL MOTORS

NEW YORK, June 12.—(AP)—General Motors Corporation announced today its sales of cars and trucks to dealers in overseas markets during May totaled 32,293 units, an increase of 2.3 per cent over May, 1938, bringing the five-month overseas total to 163,794 units, an increase of 1.3 per cent over the like 1938 period.

Produce

ATLANTA.

Following are the only classes of eggs offered for sale to wholesale dealers in Georgia under the new egg law as reported by the State Bureau of Markets: Candled or Grade A-1 quality eggs are bringing 2 to 5 cents premium. U. S. fancies are bringing 8 cents premium.

Eggs, per dozen	16 to 16½c
Medium	14c
Small	12c

Yard-run eggs will not be permitted for retail trade under the Georgia egg law. Day-old and day-fresh eggs or offered as such are not allowed under the Georgia egg classification. Dirty eggs are not allowed to be offered for sale at all.

Hens, heavy	13c
Leghorns	10c
Roosters	9c
Colored friers	18c
Leghorn friers	16c
Ducks	8c
Capons	20c
Turkeys	15 to 18c
Geese	6c

CHICAGO, June 12.—Butter: Receipts 1,156,530, steady; creamery—93 score 24½; 92 24c; 91 23½c; 90 23c; 89 22¾c; 88 22¼c; 90 centralized carlots 23½c.

Eggs: Receipts 31,819, steady; fresh graded, extra firsts local 15½c, cars 15½c; firsts local 15¼c, cars 15½c; current receipts 14c; storage packed firsts 16¼c, extras 16½c.

Butter futures, storage standards: November 24⅞c. Egg futures, refrigerator standards: October 19c. Storage packed firsts: June 16½c.

Poultry, live: Receipts 2 cars, 28 trucks, hens steady, chickens easy; hens over 5 pounds 14c, 5 pounds and under 15½c; Leghorn hens 12c; broilers 2½ pounds and under colored 18c, Plymouth Rock 19c, White Rock 10c; Leghorn broilers under 2 pounds 14½c, 2 pounds up 16½c; springs 3½ pounds up colored 20c, Plymouth Rock 22c, White Rock 23c; Plymfryers over 2½ pounds colored 18c, Plymouth Rock 19½c, White Rock 20c; bareback chickens 15@17c; roosters 10½c; Leghorn roosters 10c; ducks 4½ pounds up colored 9c, white 9c, small colored 8½c, white 8½c; geese 10c; turkeys, toms 15c, hens 16c.

Potatoes: Receipts 217, on track 414, total United States shipments Saturday 770, Sunday 83; new stock supplies liberal, demand moderate; California long whites slightly weaker, Southern Triumphs weak, especially stock showing heated and decay; sacked per hundred pounds Bliss Triumphs, Alabama U. S. No. 1, generally good quality $2.05, heated and decayed $1.15@1.80; unwashed $1.60@1.75, showing heated, decay $1.40; Louisiana U. S. No. 1, unwashed, few sales $1.10@1.20; Mississippi U. S. No. 1, unwashed, $1.25@1.40; Texas U. S. No. 1 $1.40@1.55 mostly $1.40; Arkansas U. S. No. 1 few sales fair quality $1.50; Oklahoma showing dirty, decay $1.10@1.35; California U. S. No. 1 $2.25@2.30; North Carolina Cobblers U. S. No. 1, few sales $1.65@1.85; California Long Whites U. S. No. 1, under ice $1.75@1.82½, mostly $1.75@1.80; old stock, about steady supplies light demand light; Idaho Russet Burbanks U. S. No. 1, very few sales $1.50@1.75.

Investing Companies.

NEW YORK, June 12.—Investment ... Bid Asked.

GOOD PRICES ARE PAID FOR GEORGIA PEACHES

MACON, Ga., June 12.—(AP)—Although there were heavy peach arrivals in New York this morning the market was steady to firm and some of the best prices of the season were paid for good quality stock. Half-bushels of Hileys sold up to $2.12 1-2.

The unloadings in New York this morning consisted of 30 cars from Georgia, 3 part cars, and 11 trucks, while the Carolinas furnished 23 trucks.

There was little activity in the peach belt Sunday. No cars moved last night, but 25 cars moved out of middle Georgia alone on Saturday night. Total placement of refrigerator cars today was 126.

STUDEBAKER SALES LARGEST SINCE 1928

SOUTH BEND, Ind., June 12.—(AP)—Last month saw the largest factory sales of Studebaker automobiles in any May since 1928, Paul G. Hoffman, president of the Studebaker Corporation, reported today. They totaled 11,334 passenger cars and trucks, compared with 3,285 in May, 1938.

Factory sales in the first five months were 42,054 units compared with 17,411 in the like 1938 period.

Sugar and Coffee.

SUGAR.

NEW YORK, June 12.—Active Cuban selling depressed the domestic sugar futures contract today. Closing prices were 1 to 2 points lower, with support chiefly buying by trade brokers. Sales totaled 13,450 tons.

World futures dipped ½ to 1 point on turnover of only 800 tons. Interest was checked by the International Sugar Councitl meeting to be held in London tomorrow. July closed 1.32 nominal; September 1.11. Offerings of duty-free raw sugar scaled from 2.85 to 2.95 cents, while Cubas were withdrawn.

No. 3 range follows:

	High.	Low.	Close.
July	1.90	1.87	1.88
September	1.94	1.93	1.93
January	1.96	1.95	1.95
March	2.00	1.99	1.99

COFFEE.

NEW YORK, June 12.—Santos coffee went down under broadened selling based on a lower Brazilian exchange rate today. Rio contracts were independently firm, helped by an advance in the Brazilian spot price for Rio 7s.

Santos ended 12 to 14 points lower on turnover of 15,000 bags; July 5.94b, September 5.98, December 6.04, March 6.09, May 6.13b; old Rio ended 10 points up to 1 lower on turnover of 2,500 bags; July 4.40, September 4.25, December 4.24b, March 4.24b. New Rio was inactive and 2 to 3 points down. (b-Bid.)

The exchange developments also checked interest in the actuals market; Santos 4s at 7½; Rio 7s at 5¼. Cost and freight offerings included Santos Bourbon 3s and 5s at 6.25@6.30.

Cotton Statement.

PORT MOVEMENT.

New Orleans: Middling 9.40; receipts 453; exports 1,851; sales 188; stocks 416,474.

Galveston: Middling 9.44; receipts 2,610; stocks 480,161.

Mobile: Middling 9.39; receipts 119; stocks 43,823.

Savannah: Middling 9.69; sales 1; stocks 144,917.

Charleston: Receipts 500; stocks 44,024.

Wilmington: Stocks 10,853.

Norfolk: Middling 9.60; sales 182; stocks 27,424.

Baltimore: Stocks 1,225.

New York: Middling 9.89; stocks 100.

Boston: Exports 485; stocks 1,268.

Houston: Middling 9.40; receipts 550; exports 3,495; sales 365; stocks 557,273.

Corpus Christi: Receipts 250; exports 1,135; stocks 43,800.

Minor ports: Receipts 363; exports 363; stocks 191,525.

Total Monday: Receipts 4,845; exports 7,329; sales 736; stocks 1,962,757.

Total for week: Receipts 8,793; exports 7,405.

Total for season: Receipts 3,830,900; exports 3,382,093.

INTERIOR MOVEMENT.

Memphis: Middling 9.45; receipts 2,068; shipments 3,297; sales 1,093; stocks 614,850.

Augusta: Middling 9.89; receipts 94; shipments 86; sales 24; stocks 129,832

St. Louis: Receipts 1,603; shipments 1,603; stocks 2,905.

Little Rock: Middling 9.30; sales 300; stocks 125,777.

Fort Worth: Middling 9.18.

Dallas: Middling 9.18; sales 1,380.

Montgomery: Middling 9.40; sales 16.

Atlanta: Middling 10.00.

Total Monday: Receipts 3,785; shipments 4,986; sales 2,813; stocks 873,364.

PROFIT-TAKING CUTS ADVANCE IN BONDS

June Upward Trend Is Interrupted as Prices Close Fractionally Lower.

Daily Bond Averages.

(Standard Statistics Company.)

	20 Inds.	20 RRs.	20 Util.	60 Bnds.
Monday	86.4	57.1	101.7	81.7
Saturday	86.5	57.4	101.9	81.9
Week ago	85.9	56.3	101.6	81.3
Month ago	84.9	55.2	101.0	80.4
Year ago	79.3	51.3	93.7	74.8
1939 High	88.0	64.0	101.9	84.6
1939 Low	83.2	52.5	98.7	78.3
1938 High	87.3	70.0	99.7	83.0
1938 Low	74.9	47.9	81.3	70.7

NEW YORK, June 12.—(AP)—The June advance in the bond market was interrupted today by a moderate flow of profit-selling, which knocked down prices generally fractions to around a point.

News developments affecting business were mostly favorable, but prospective buyers were apathetic, possibly for the reason they saw a profit-taking movement coming when the list wavered a little at the week end.

United States governments lacked definite trend. On fair turnover some treasuries dipped 4-32ds to 12-32ds as a minor number pushed ahead 1-32d to 6-32ds.

Most foreign loans held to a narrow range, with prices slightly mixed.

Transactions totaled $4,939,500, face value, against $5,975,000 Friday.

ORDERLY RETREAT SHOWN IN COTTON

Speculation Over Fate of Export Subsidy Plan Dominates Market.

NEW YORK COTTON RANGE.

	Open	High	Low	Close	Prev. Close
July	9.28	9.28	9.18	9.19	9.28
Oct.	8.44	8.45	8.30	8.32	8.44
Dec.	8.18	8.18	8.05	8.07	8.19
Jan.	8.10	8.10	8.05	7.98n	8.10n
Mar.	8.03	8.03	7.89	7.89n	8.01
May	7.98	7.98	7.82	7.83	7.95

n—Nominal.

NEW YORK SPOT COTTON.

NEW YORK, June 12.—Spot cotton closed steady; middling, 9.89.

NEW ORLEANS COTTON RANGE.

	Open.	High.	Low.	Close.	Prev. Close.
July	9.32	9.32	9.16	9.19	9.31
Oct.	8.53	8.53	8.39	8.42	8.52
Dec.	8.28	8.28	8.15	8.17	8.27
Jan.	8.20	8.20	8.09	8.09	8.19
Mar.	8.10	8.10	7.96	7.99a	8.09
May	8.05	8.05	7.93	7.93	8.04b
July, new	8.00	8.00	8.00	7.89a	7.99b

(b—Bid; a—asked.)

NEW ORLEANS SPOT COTTON.

NEW ORLEANS, June 12.—Spot cotton closed dull, 10 points lower. Sales 188. Low middling 8.25, middling 9.40, good middling 9.95. Receipts 453; stocks 416,474.

CHICAGO COTTON RANGE.

	Open	High	Low	Close	Prev. Close
July	9.27	9.28	9.22	9.22	9.36
Oct.				8.39	8.49
Dec.				8.13	8.26

ATLANTA SPOT COTTON.

Atlanta spot cotton closed steady, middling 10.00.

AVERAGE PRICE.

NEW ORLEANS, La., June 12.—(AP)—The average price of middling cotton at 10 southern markets today was 9 points lower at 9.48 cents a pound. The average price for the past 30 market days was 9.31 cents.

NEW YORK, June 12.-(AP)-Cotton futures swung into lower price territory today. In an orderly retreat, closing prices showed losses of 9 to 12 points.

Speculation over the fate of an export subsidy plan for the staple dominated the market. Brokers here and abroad appeared convinced there was little chance for enactment of such a plan. The pattern of legislative thinking, cotton men said, seemed toward parity payments to keep cotton out of the loan next season.

The incentive to sellers was action of the house-senate appropriation committee in turning the agricultural appropriation bill over to the house for final action, expected in the next day or two.

Exports today 6,844 bales; season so far 3,344,204. Port receipts 4,345; port stocks 1,966,558.

LIQUIDATION DEPRESSES NEW ORLEANS COTTON

NEW ORLEANS, June 12.—(AP) Liquidation induced by more favorable weather in parts of the belt and prospects of a loan on the new crop depressed cotton futures here today and closing prices were steady at net losses of 10 to 12 points.

Naval Stores.

SAVANNAH.

SAVANNAH, June 12.—Turpentine: Firm, 23¾; sales 13; receipts 320; shipments 270; stock 31,577.

Rosin: Firm; sales 202; receipts 1,365; shipments 1,732; stock 281,281.

Quote: B 3.35; D 3.80; E 4.10; F 4.47½; G 4.85@4.87½; H 5.05@5.07½; I, K 5.10; M 5.25; N 5.40; WG 6.00; WW, X 6.20.

JACKSONVILLE.

JACKSONVILLE, Fla., June 12.—Turpentine firm; 24½; sales zero; receipts 397; shipments zero; stock 47,483.

Rosin steady; sales zero; receipts 1,176; shipments zero; stocks 284,844.

Quote: B 3.20; D 3.50; E 4.10; F 4.35; G 4.85; H 5.00; I 5.00; K 5.00; M 5.20; N 5.30; WG 5.75; WW 6.35; X 6.35.

RICHARDSON, JACKSON & CO.
Certified Public Accountants
1422-24 C. & S. Natl. Bk. Bldg.
Tel. WA. 5493 Atlanta, Ga.

HURT & QUIN
GENERAL AGENTS, STANDARD BUILDING
ATLANTA, GEORGIA.
Service Offices: Jacksonville, Fla., Montgomery, Ala. Charleston, S. C.
Consult us for expert rating and engineering service on Fire and Casualty risks in Georgia, Florida, South Carolina and Alabama.
Company groups represented: FIRE—Home—Springfield—Agricultural—Royal-Liverpool—Century—London and Lancashire—American Equitable. CASUALTY—General Accident F. & L. Assurance Corporation, Ltd.

Where You See This Emblem
FEDERAL SAVINGS AND LOAN INSURANCE CORPORATION — SAFETY OF YOUR INVESTMENT — INSURED — UP TO $5000
Your Savings are SAFE
ATLANTA FEDERAL SAVINGS & LOAN ASSOCIATION
22 Marietta St. Building—Ground Floor
Organized 1928
ASSETS OVER $2,000,000
SAVINGS—INVESTMENTS
LEGAL FOR TRUST FUNDS
Latest Dividend at Rate of 4% Per Annum
Start a Savings or Investment Account With Us—Accounts by Mail Solicited.
Ask for Financial Statement and Booklet.
Walter McElreath, Pres. W. L. Blackett, Vice Pres.
R. W. Davis, V. P.-Treas. W. O. DuVall, Secy.-Atty.

N. Y. Curb Market

NEW YORK, June 12.—Following is list of transactions on the New York Curb Exchange giving stocks and bonds traded:

STOCKS.

Sales (in Hds.)	Div.	High.	Low.	Close.	Net Chg.
	—A—				
.20	Ala P $7 pf 7	92⅞	92¾	92¾	+ ¾
.10	Ala P $6 pf 6	84	84	84	+ 1
2.50	Alum Co Am	106	105¼	105¼	— 3½
8.50	Al Co A pf 6	113	113	113	
.50	Alub Ind	6	6	6	+ 1¼
3	Alum Ltd ¼a	129	127	128	— 1
1	Am Box Bd	6¾	6¾	6¾	— ¼
2	Am Centrif	1¼	1⅛	1¼	+ ⅛
1	AmCP&LAww 1.72a	30½	30½	30½	+ ⅝
15	Am Cy B .60	26	25¼	25¼	— ⅜
2	Am For&H .60	10¾	10¾	10¾	
4	Am G&E 1.60	35⅜	34¾	34¾	— ¾
.50	Am G&E pf 6	115	115	115	
5	Am Lt&T 1.20	15¾	15¾	15¾	+ ¼
1	Am Repub	7¼	7¼	7¼	
1	Am Superpow	½	½	½	
2	Ark Nat Gas	2½	2½	2½	— ¼
1	Ark Nat Gas A	2¾	2¾	2¾	
1	Ark N Gas pf	7⅞	7⅞	7⅞	+ ¼
10	Ash Oil&R .40	5	4¾	4¾	— ¼
1	Asso G&E A	⅜	⅜	⅜	+ ⅛
1	Atlan Rayon	3⅜	3⅜	3⅜	— ⅛
1	Avery&Sons	3½	3½	3½	
1	Avia & Tran	2¼	2¼	2¼	— ⅛
	—B—				
2	Bald Loco war	5⅜	5⅜	5⅜	
1	Bellanca Airc	7	7	7	
2	Bliss EW	10¼	10	10	— ⅛
.75	Bliss&L 1g	17½	17	17	
3	Bowm Bilt H	1½	1½	1½	— ⅜
3	Bowm BiltH2 pf	2½	2½	2½	— ⅛
2	Braz Tr L&P	10	10	10	
3	Brew A .20g	8½	8⅜	8⅜	— ¼
5	Bridgpt Mach	4¼	4¼	4¼	
1	Bright St El B	¼	¼	¼	
1	Brown Rub	3½	3½	3½	+ ¼
1	BN&EP pf 1.60	22½	22⅛	22⅛	
2	BN&EP 1 pf 5	106	105½	105½	— ½
	—C—				
6	Can Col Airw	7¾	7⅝	7¾	— ⅛
8	Can Maroni	1⅜	1¼	1⅜	
17	Carib Syn	1	1	1	
8	Carrier Corp	13⅞	13½	13½	— ⅛
1	Catalin Am	3¼	3¼	3¼	
.25	Celan ptc pf 7a	93¾	93¾	93¾	
1	Cen St El	⅜	⅜	⅜	+ ⅛
2	Centrif Pipe .40	3¾	3¾	3¾	
.50	Chi Fl Sh 5a	74	74	74	— ¾
2	Cities Serv	6	6	6	
5	Cit Svc pf	48¾	48	48¾	
3	Clev Tract	5	5	5	
17	Colum O&G	3⅞	3½	3⅝	— ¼
20	Comw&So war	⅛	⅛	⅛	
1	Comw D .07g	1	1	1	
1.50	ComP&Lt 1 pf	34¾	34½	34½	— ¼
9	Con Cop .15g	6	5⅞	5⅞	— ⅛
4	ConG&EB 3.60	80¾	80¼	80¾	— 4
.50	Con M&S 1a	42½	42½	42½	— ½
3	Cont R&Stl	6	6	6	— ⅛
1	Copper St .40g	14	14	14	— ⅛
7	Corn G Min	1⅞	1¾	1⅞	
3	Creole Pet ½a	20⅛	20⅛	20⅛	— ⅞
	—D—				
2	Dayt Rub ½g	14½	14⅜	14⅜	+ ⅛
8	Decca Rec .30g	6	5⅝	5⅞	+ ¼
1	Det Gray Ir .04	1¼	1¼	1¼	
1	Divco Tw Trk	4¾	4¾	4¾	— ⅛
	Duke Power ⅜g, unquoted.				
1	Duro Test 4%f	3	3	3	
	—E—				
2	Eagle P L	9	9	9	— ¼
1	East Sta C	¾	¾	¾	
22	El Bond & S	8⅜	8⅛	8¼	
4	El B & S pf 6	67	66½	66½	— ½
5	Equity Corp	⅜	⅜	⅜	
1	Esq Cor .60g	5½	5½	5½	— ⅛
	—F—				
1	Fairchild A	11¼	11¼	11¼	— ¼
20	Fidelio Brew	⅜	⅜	⅜	— ⅛
5	Fisk Rub	10⅜	10	10¼	— ⅛
.50	Fisk R pf 6	85½	85	85	— 1
7	Ford M C A 1	19½	19⅜	19½	— ¼
2	Ford M L .16g	3⅞	3⅞	3⅞	
	—G—				
2	Gen Invest	¼	¼	¼	+ ⅛
5	Gen Share	1¾	1¾	1¾	+ ⅛
1	G T&R pfA6	102	102	102	+ 1½
1.75	Ga Pow $6pf6	95	94⅞	95	
3	Godch SA 1½g	4¼	4¼	4¼	
2.25	G A&Pnv4½g	102	101	101½	— ½
2	Gr A E ¼g	16½	16½	16½	— ½
3	Gulf Oil 1	34½	33¾	33¾	— ¾
	—H—				
3	Hartf R vtc	1	⅞	⅞	— ⅛
4	Harvard Br	1⅜	1⅜	1⅜	
2	Hat C AB.20g	6¼	6¼	6¼	+ ¼
8	Hecla M .20g	7	6½	7	
1	Holling G .65a	14¾	14¾	14¾	— ¼
3	Hum Oil 1½	63¼	62½	62½	— ¾
	—I—				
3	Ill I P div ct	21¼	20⅞	20⅞	— ⅛
2	Imp O L ½a	15⅜	15⅛	15⅛	— ⅛
2	Imp O Lreg½a	15⅛	15⅛	15⅛	
.30	Ind S 6% pf	12	11	12	+ 1¼
.30	Ind Svc 7% pf	12¾	12	12¾	+ 1¾
1	Ins C N A 2a	71	71	71	
2	Int Indust	2¾	2¾	2¾	+ ⅛
2	Int P&P war	2	2	2	— ⅛
6	Inter Pet 1½a	22⅞	22⅜	22⅜	— ½
4	Inter Util A	8¼	7½	8¼	+ ¼
1	Inter Util B	⅜	⅜	⅜	
2	Inter U pf ¾k	16	15	16	+ 1¼
2	Int H Eq .44	6½	6½	6½	+ ¼
7	Invest Roy .06	⅜	⅜	⅜	
	—J—				
8	Jacobs F L	3½	3¼	3½	
.75	JCP&L5½pf5½	98¼	97¾	97¾	— ½
	—K—				
1	Krueger B	5¾	5¾	5¾	— ¼
	—L—				
3	Lake S M 4	39	38½	38⅝	+ ⅜
2	Le Tourn ½g	33	33	33	
1	Lehigh C&N	2⅝	2⅝	2⅝	+ ⅛
1	Leon O D	¼	¼	¼	— ⅛
5	Lockh Air	27⅜	27	27⅛	— ½
5	Lone S G .20g	9⅛	9⅛	9⅛	
6	Long Is Ltg	1⅜	1⅜	1⅜	
	—M—				
26	Majes R&T	2⅛	2	2⅛	+ ⅛
1	Mangel Strs	2⅛	2⅛	2⅛	+ ⅛
.10	Mem P&Lpf.7	100	100	100	+ ½
5	Mid W C	7¼	7¼	7¼	
4	Midwest Oil .90	7½	7½	7½	
2	Missouri P S	3⅞	3⅞	3⅞	
9	Mnt C Cop	3⅞	3¾	3¾	— ⅛
	—N—				
2	Nat B Hess	⅜	⅜	⅜	
2	Nat F G 1	11⅝	11⅝	11⅝	— ⅛
1.50	Nat P&L pf 6	84	83½	84	+ ¼
2	Nat Serv	⅛	⅛	⅛	
1	Nat Trans .35g	7⅞	7⅞	7⅞	
1	Nehi Crp 1½g	47½	47½	47½	— 1½
1.25	NEnPA 6%pf2k	74½	74	74½	— 1¼
.50	NJ Zinc 1g	54½	54½	54½	— 1
1	NY Transit .15g	4	4	4	
7	Niag Hud Pow	7	6⅞	7	
3	NorAmLt&Pow	1¼	1¼	1¼	
1	Nor AmL&P	63	63	63	
1	Nor Sta Pw A	8¾	8¾	8¾	— ⅛
1	Novadel-Ag 2	35	35	35	
	—O—				
2	OhioOil pf6	100	99⅞	100	— 3
5	OklNatGas ¼g	14¼	14¼	14¼	+ ¼
1	OklNGas pf3	45½	45	45½	+ ½
	—P—				
3	PacG&E 6pf1½	33⅜	33⅜	33⅜	— ¼
28	PantepecOilV	6⅛	6	6	
12	Pennroad	1⅝	1½	1⅝	
2	Pa-Cent Airl	8⅞	8⅞	8⅞	
.25	Pepperell 2g	70	70	70	— 2
2	PharT&R .45g	9	9	9	
1	Phoen Sec pf	21	21	21	
7	Pit-Bowes .40	8⅜	8⅜	8⅜	
.20	Pit&LakeE ½g	53½	53½	53½	— 2
1	Pitts Forg	8	8	8	
1	PittsPlGl 1½g	103	103	103	— 2
	PloughInc.30g			Unquoted	
2	Powr&Alex.20g	4⅜	4⅜	4⅜	— ¼
2	Pratt Lam ½g	18¼	18¼	18¼	— ¼
1	PremGld .12	2	1⅞	1⅞	
3	PSInd$7prpf	62½	61½	61½	— 1¼
1.50	PSInd $6 pf	37	36¼	36¼	— 1
.75	PgSdP&L $5pf	55	54½	55	— 1
	—Q—				
.50	Quak Oats 5	119¾	119¾	119¾	+ 1½
.60	QuakOats pf 6	152	151	151	
	—R—				
2	Reyn Inv	⅛	⅛	⅛	
1	Rustless I&S	8⅞	8⅞	8⅞	+ ⅛
	—S—				
1	St Regis Pap	2	2	2	
12	Salt Dome Oil	12⅛	11⅛	11½	+ ¾
2	Schiff Co 1	12½	12½	12½	+ ½
3	Seg Lock&H	½	½	½	+ ⅛
1	Select Indus	½	½	½	
1	Sentr S Con	½	½	½	
10	Seversky Airc	3½	3¼	3½	— ⅛
1	Shat-Den ½g	5¾	5¾	5¾	
2.50	Sher-W 1g	92	90½	90½	— 2½
.20	Sher-W pf5	113½	113¼	113¼	— ⅜
1	SoCEdB pf 1½	29¾	29¾	29¾	
2	Sou Un Gas	1⅜	1⅜	1⅜	+ ⅛
1	SouthlRoy .20g	5⅞	5⅞	5⅞	
2	StdCap&S 1.60	16⅜	16⅜	16⅜	
1	StOilKy 1	18	18	18	
1	St Oil Neb	8¼	8	8¼	+ ¼
1	St Oil Oh 1	19½	19½	19½	
.25	StOilOh pf 5	106⅜	106⅜	106⅜	+ ⅜
11	St Pow&Lt	⅛	⅛	⅛	— ⅛
4	Stand Prod	10	10	10	— ⅛
3	StdStlSp ½g	40	39½	40	— ⅜
2	Sterl Al Prod	5⅜	5⅜	5⅜	
2	Sterl Brew	2⅝	2⅝	2⅝	+ ⅜
2	SterlInc .20a	3⅜	3⅜	3⅜	— ⅛
.50	Stetson JB	6	6	6	
3	Sunray Oil .05g	2	2	2	
	—T—				
2	Technicolor	16⅛	16	16	— ¼
1.75	TenEP 7%pf7	98	97	98	+ 2½
	—U—				
1	UnGCan .80a	14¼	14¼	14¼	+ ¼
1	UnPremFS 1	15⅜	15⅜	15⅜	+ ¼
22	Un Cig-Wh Strs	⅜	⅜	⅜	
5	Unit Gas	1⅜	1⅜	1⅜	
1	Un Lt&Pow A	1⅜	1⅜	1⅜	— ⅛
5	UnLt&P pf	25⅛	25⅛	25⅛	
2	UnitShipyds B	1⅜	1⅜	1⅜	
2	U S Foil B	3⅞	3⅞	3⅞	
4	US Radiator	2⅞	2⅞	2⅞	— ⅛
1	Un Wall Pap	2	2	2	
	—V—				
.20	Virg PbSvcpf	47½	47	47½	+ ½
	—W—				
1	Wellington Oil	2⅞	2⅞	2⅞	
2	West Air Exp	3½	3½	3½	
1	Williams RC	5⅜	5⅜	5⅜	
1	WlwthLtd.414g	14⅞	14⅞	14⅞	— ⅛
2	WrHarg .40a	8⅛	8⅛	8⅛	— ⅛

Total stock sales today, June 12, 78,000 shares; year ago, 76,110 shares.
a—Also extra or extras.
g—Declared or paid so far this year.
f—Payable in stock.
h—Paid last year.
h—Cash or stock.
k—Accumulated dividend paid or declared this year.
ur—Under rule.
ww—With warrants.
ex—Without warrants.
war—Warrants.

CURB DOMESTIC BONDS.

Sales (In $1,000)		High.	Low.	Last.
	—A—			
3	Ala Pow 5s 68	102⅝	102½	102½
23	Ala Pow 4½s 67	97⅞	97½	97½
2	Am G & E 5s 2028	108	108	108
30	Am P&L 6s 2016	96	95½	96
1	Am Rad 4½s 47	105	105	105
7	Ark Lou Gas 4s 51	103¾	103⅝	103⅝
13	Ark P&L 5s 56	106	106	106
7	As Elec 4½s 53	59¼	58⅜	58⅜
12	As G&E 5s 50	44⅜	43⅜	44⅜
3	As G & E 5s 68	42⅜	42⅜	42⅜
1	As G & E 4½s 48	40½	40½	40½
5	As G & E 4½s 49	40½	40	40
7	As T&T 5½s 55A	81⅜	81¼	81¼
6	Atlan City El 3¼s64	109⅜	109¼	109¼
	—B—			
9	Baldw L 6s 50	94	92½	92½
4	Bell T Can 5s 55 A	108⅛	108⅛	108⅛
1	Bell T Can 5s 57 B	125	125	125
1	Beth St 6s 98	140	140	140
14	Birm El 4½s 68	98¾	98½	98½
7	Birm Gas 5s 59	91⅛	90⅞	91
2	Broad Riv P 5s 54	97¾	97⅝	97¾
	—C—			
4	Can Pac 6s 42	100⅞	100⅞	100⅞
6	Caro P&L 5s 56	106	106	106
6	Cen P&L 5s 56	104	104	104
4	Cen Pow 5s 57 D	93¼	92⅝	93¼
3	Cen St El 5½s 54	41⅛	41	41
14	Cen StP&L 5½s 53	68	67½	67½
5	Chi&Ill Mid 4½s 56	104⅛	104	104
1	Chi JRy&USY 5s 40	103	103	103
3	Cin St Ry 5½s 52	76	75½	76
1	Cin St Ry 6s 55 B	77	77	77
14	Cities Ser 5s 69	75½	75	75
14	Cities Ser 5s 58	75⅞	75¼	75¼
16	Cities Ser 5s 50	76⅝	75⅜	76
10	Cit S P & L 5½s 49	85½	85	85
49	Cit S Pow 5½s 52	85½	84¼	84¼
4	Commun P&L 5s 57	85⅝	85⅛	85⅜
3	Con Gas Ut 6s 43 st	70⅜	70	70
28	Cont G&E 5s 58 A	90	89⅞	90
	—D—			
3	Denver G&E 5s 49	107	107	107
3	Det IntBr 6½s 52	4¾	4¾	4¾
	—E—			
21	East G&F 4s 56A	65	64¼	64⅝
21	Edison Elll 3½s65	110¼	110⅛	110¼
1	El Paso El 5s 50 A	104½	104½	104½
16	Elec P&L 5s 2030	79¼	78⅞	78⅞
7	Erie Ltg 5s 67	107¾	107½	107½
	—F—			
2	Fed Water 5½s 54	87	86½	86½
44	Fla P&L 5s 54	101½	101¼	101½
	—G—			
2	Gary E&G 5s 44 st	99	90½	99
26	Gen Pub Ut 6½s 56	90½	90½	90½
12	Geo Pow 5s 67	104½	103⅝	104¼
2	Geo P&L 5s 78	74⅛	74	74⅛
17	Gobel 4½s 41 A	69	67	68
8	Grand Trunk 4s 50	90½	89½	89½
	—H—			
8	Hall Pr 6s 47A st	102½	102½	102½
10	HellerW&Co 4s 46	102¼	102¼	102¼
	—I—			
9	Ill Pow&L 5s 56 C	101	100½	100½
6	Ill Pow&L 5½s 57	94	94	94
15	Ill Pow&L 6s 53	105¼	105	105
4	Ill Pow&L 5s 54B	103½	103⅜	103½
3	Ind & Mich 5s 57	108¼	108¼	108¼
18	Ind E 5s 51 C	99¼	98	98
3	Ind Hyd El 5s 58	98⅜	98⅜	98⅜
11	Ind Svc 5s 50	63	62¼	62½
3	Ind Svc 5s 63 A	62⅜	62½	62⅜
6	IndnaplsP&L 3¾s68	109	109	109
5	Inters Pow 5s 52	47½	46¼	46¼
34	Inters Pow 5s 57	70	69	69
13	Inters PSvc 5s 56 D	99	98	98
30	Inters PSvc 4½s 58	96¼	94	94
6	Ia-Neb L&P 5s 57	102⅞	102¾	102¾
4	It Sup Pow 6s 63A	39⅝	39½	39½
	—J—			
2	JerCP&L 4½s 61C	105¼	105¼	105¼
	—K—			
7	Kan Pow 5s 47 A	102½	102⅜	102⅜
3	Ky Util 5s 69 I	98⅞	98½	98½
9	Ky Util 5s 61 H	99⅜	99	99¼
	—L—			
1	Leh PS 6s 2026A	110¾	110¾	110¾
2	Lex Util 5s 52	103⅜	103¼	103¼
4	Lou P&L 5s 57	107½	107⅛	107½
	—M—			
1	Mem C Ap 4½s 52	95½	95½	95½
6	Mem P&L 5s 48	102	102	102
8	Milw G Lt 4½s 67	99¾	99¾	99¾
21	Minn P&L 4½s 78	102¼	101¾	102
6	Miss P&L C 5s 57	101½	101¼	101¼
18	Miss Pow 5s 55	96	95½	95½
8	Mo P Svc 5s 50	91	90½	90½
	—N—			
3	Nassau & Suf 5s 45	94	93⅜	94
10	Nat P&L 5s 2030 B	102⅞	102⅞	102⅞
10	Nat P S 5s 78 ct	37⅜	37⅜	37⅜
3	Nebr Pw 4½s 81	109¼	109¼	109¼
40	Nev C Ed 5s 56	84½	83¾	84¼
12	N Eng G&E 5s 50	69	68½	68½
2	N Eng Pow 5½s 54	99¼	99¼	99¼
36	N E Pow 5s 48	96⅞	96½	96½
5	N E P C 3¼s 61	109½	109½	109½
28	NY P&L 4½s 67	106⅜	106⅜	106⅜
1	N Y S E&G 4½s 80	104	104	104
5	No B L P 3½s 47	104½	104½	104½
4	Nor C Ut 5½s48A	54½	54½	54½
12	Nor I P S 5s 69	105½	105½	105½
	—O—			
3	Ohio P S 4s 62	108⅞	108¾	108¾
7	Okla N Gas 5s 46	108¼	107¾	107¾
4	Ok N Gas 4½s 51A	105½	105⅜	105½
	—P—			
28	Pac P&L 5s 55	89¼	89	89
17	Fen C P&L 4½s 77	99¼	99	99
4	Pen E 4s 71 F	103½	103½	103½
4	Pen P S 5s 54 D	108	108	108
2	Peo G L&C 4s 81B	99⅝	99	99⅝
23	Phila E P 5½s 72	112	111¾	112
3	Portl G&C 5s 40	78¾	78¼	78¼
7	Pub S NJ 6s ct	153⅜	153⅜	153⅜
6	Pug S P&L 5½s 49	92½	91¾	91¾
7	P S P&L 5s 50 C	89½	89	89
7	P S P&L4½s50D	85⅜	85	85⅛
	—Q—			
6	Queens B G 5½s 52	93½	93	93
	—S—			
4	Scripps 5½s 43	100¾	100½	100¾
6	S E P&L 6s 2025A	108⅛	108	108
1	So C Ed 3¾s 60	110¼	110¼	110¼
5	So Ind Ry 4s 51	46⅛	46⅛	46⅛
11	Sowest P&L6s2022 A	95	94½	95
6	Std G&E 6s 48 st	68¾	68	68
2	Std G&E 6s 51	68⅛	68⅛	68⅛
8	Std G&E 6s 66	68⅛	68⅛	68⅛
6	Stl P&L 6s 57	68⅛	67¼	67¼
2	Starr C 5s 50	23	22½	22½
	—T—			
4	Tenn E P 5s 56	100	99⅞	100
11	Tex E S 5s 60	103¾	103¼	103¾
5	Tex P&L 5s 56	106⅜	106½	106½
4	Tide W P 5s 79 A	99½	99	99
5	Twin CRT 5½s52A	64	63⅝	63⅝
	—U—			
5	Ulen&C 6s 50 4th st	42	42	42
4	Unit IL&P 6s 75	80	80	80
10	Unit L&Ry 5½s 52	89⅜	89⅜	89⅜
6	Utah P&L 6s 2022 A	94⅜	94¼	94⅜
	—V—			
1	Virg P S 6s 46	95¾	95¾	95¾
8	Virg P S 5½s 46 A	99⅝	99	99⅝
3	Virg P Ss 50 B	97½	97	97¼
	—W—			
11	Waldr Ast 5s 54	20	19¾	19¾
5	Wash W P 5s 60	104⅝	104⅝	104⅝
1	West N Un 6s 44	57⅛	57⅛	57⅛
41	West Tex Ut 5s 57A	102⅛	102⅛	102⅛
2	Wisc P&L 4s66A	105⅛	105⅛	105⅛
	—Y—			
10	York Rys 5s 47 st	93	92⅜	93

FOREIGN CURB BONDS.

Sales (in $1,000).		High.	Low	Close
1	Cauca Val 7s 48	16	16	16
3	Danzig P 6½s 52	32	30½	32
3	Isarco H E 7s 52	47½	47½	47½
6	Russ 5½s 1921	⅛	⅛	⅛
2	Stantiago Chile 7s 49	11⅜	10½	11⅜
5	Stinnes 4s 46 2d st	40	39	40
2	Terni Elec 6½s 53	45⅜	45⅜	45⅜

Total bond sales tday, June 12, $1,300,000: year ago $1,056,000.
ur—Under rule.
ww—With warrants.
xw—Without warrants.
war—Warrants.

Position of Treasury.

WASHINGTON, June 12.—The position of the Treasury June 9 (in dollars) compared with comparable date a year ago:

	June 9, 1939.	June 9, 1938.
Receipts	$ 20,966,024	$ 15,473,233
Expenditures	29,402,509	21,834,877
Net balance	2,892,971,665	2,421,300,500
Working balance included	2,220,997,303	1,837,574,417
Customs receipts for month	7,925,214	6,312,509
Receipts for fiscal year (July 1)	5,192,520,047	5,583,081,138
Expenditures	8,572,045,188	6,962,628,555
Emergency expenditures included	2,929,041,551	1,988,935,720
Excess of expenditures	3,379,525,141	1,379,547,416
Gross debt	40,354,546,410	37,377,573,464
Increase over previous day	2,633,958	
Gold assets	16,008,915,154	12,943,427,195

Liverpool Cotton.

LIVERPOOL, June 12.—Cotton: No reception. Spot quit, prices 4 points higher. Quotations in pence: American, strict good middling 6.50; good middling 6.15; strict middling 5.95; middling 5.80; strict low middling 5.50; low middling 4.95; strict good ordinary 4.50; good ordinary 4.15.

Futures closed 2 to 8 higher.

Tone quiet but steady, good middling 6.15d.

	Open.	Close.	Prev. Close.
July	5.06	5.06	5.02
October	4.66	4.69	4.62
December	4.55	4.56	4.49
January	4.53	4.56	4.49
March	4.52	4.56	4.50
May	4.53	4.56	4.51

WAVE OF SELLING PULLS GRAIN DOWN

Declines in Wheat Attributed Largely to Favorable Crop Reports.

CHICAGO GRAINS AND PROVISIONS.

	Open	High	Low	Close	Prev. Close
WHEAT—					
July	.74⅝	.74⅞	.73¼	.73⅛	.74⅝
Sept.	.75	.75⅜	.73¾	.73¾	.75⅛
Dec.	.76	76⅜	.75	.75	.76⅛
CORN—					
July	.50¼	.50⅜	.49	.49	.50⅛
Sept.	.51⅞	.52	.50¾	.50¾	.52
Dec.	.52⅝	.52¾	.51¾	.51¾	.52¾
OATS—					
July	.34⅛	.34⅜	.33¾	.33¾	.34⅜
Sept.	.32⅞	.32⅜	.31¾	.31¾	.33⅜
Dec.	.33⅛	.33⅛	.32½	.32½	.33⅛
SOY BEANS—					
July	.91½			.91¼	.92¾
Oct.	.80¾	.80¾	.79¾	.79¾	.81⅛
Dec.	.78½	.78½	.78¼	.78¼	.79⅛
RYE—					
July	.51⅜	.51¾	.50¾	.50⅞	.51¾
Sept.	.53	.53⅜	.52⅜	.52⅝	.53½
Dec.	.55	.55⅜	.54⅛	.54¼	.55¼
LARD—					
July	6.37	6.37	.632	6.32	6.40
Sept.	6.50	6.50	6.45	6.45	6.52
Oct.	6.55	6.55	6.50	6.50	6.57
Dec.	6.52	6.52	6.50	6.50	6.57

CHICAGO, June 12.—(AP)—Wheat values fell more than a cent a bushel today to the lowest level in about three weeks in a final hour wave of liquidation blamed largely on favorable crop reports from the northwest and greatly increased movement of new wheat in the southwest.

After holding steady most of the session, scoring a small 1-4 cent gain at times, the market slumped rather sharply at the last and closed at the day's lows. July contracts fell from 74 7-8 to 73 1-8.

As selling of wheat on orders from both linter and spring wheat belts increased, with hedging presumably a factor, stop loss liquidatoin was touched off, accelerating the decline. Reports of stem rust in sections of Kansas, with one crop expert expressing belief that some damage cannot be avoided, and of red rust in central Illinois tended to restrict selling for a time. However, from the spring wheat belt came state statisticians' comments that rains since June 1 have greatly improved crop prospects.

NATION'S BANK LOANS INCREASE $11,000,000

WASHINGTON, June 13.—(AP)—Commercial, industrial and agricultural loans of banks turned upward in the week ended June 7.

The Federal Reserve Board said the advance, which followed three weeks of declining loans, increased the business loans of banks in 101 leading cities by $11,000,000 to a total of $3,833,000,000.

New York city and Chicago district, each accounting for $5,000,000.

Cash Grain.

CHICAGO.

CHICAGO, June 12.—Cash wheat No. 3 hard 76¼; No. 3 yellow hard 75½@76; No. 2 northern spring 77½. Corn No. 1 mixed mostly white 55¼; No. 1 yellow 52@52½; No. 1 white 57⅞; sample grade 49. Oats No. 2 feed 34; No. 3 white thin 34; sample grade white 33@34¼. Soybeans No. 2 yellow 92¾; No. 3 92@92½; No. 4 91¼. Barley sample grade 40. Lard Tierces 6.27; loose 5.57; bellies 7.00.

ST. LOUIS.

ST. LOUIS, June 12.—Cash: Wheat, No. 2 red 80½. Corn, no quotations. Oats, no quotations.

Metals.

NEW YORK, June 12.—Copper steady; electrolytic spot 10.00@10.50; exports 10.09. Tin steady; spot and near by 48.35; forward 48.25. Lead steady; spot, New York 4.75@4.80; East St. Louis 4.60. Zinc steady; East St. Louis spot and forward 4.50. Pig iron No. 2, f. o. b. eastern Pennsylvania 22.00; Buffalo 21.00; Alabama 17.00. Aluminum, virgin 99 per cent 20.00. Antimony, Chinese spot 14.00. Quicksilver 88.00@91.00. Platinum pure 35.00. Chinese wolframite, duty paid, 19.00@20.00.

Businessman, 6, Proves He's Good Trust for Cent

COLDWATER, Mich., June 12. (AP)—Six-year-old James Frederick Keller strode into the Branch County Savings Bank and offered a note to O. W. Holmes for a penny loan.

The banker accepted the pledge, and when the borrower returned a few days later to repay the loan, he got back his note and an additional cent as a reward for being so business-like.

Daily Statistics

MARRIAGE LICENSES.

The following applications for marriage licenses were posted yesterday in Fulton county:

William Milton Towniey, 1040 Eden avenue, S. E., and Miss Audrey Mae Warnock, 304 Dorsey street, East Point.

James Franklin Holmes, 1124 Colquitt avenue, N. E., and Miss Rebecca Olivia Willingham, 685 Linwood avenue, N. E.

BIRTHS.

The following birth certificates were recorded yesterday in Atlanta:

D. W. Dixon, Asheville, N. C., daughter.
F. W. Boring Jr., 41 Howard, S. E., son.
S. Cristol, 747 Greenwood avenue, daughter.
R. H. Manley, College Park, Ga., son.
J. B. Lee, College Park, Ga., daughter.
G. B. Crandall, 865 Oakdale road, daughter.
S. G. Barron, 25 Bellvue avenue, N. W., son.
C. N. Johnson, 121 Holiday avenue, son.
A. F. Norman, 30 Matilda place, son.
M. A. Brown, 1147 Stewart avenue, daughter.
L. L. Florence, 781 Cherokee avenue, son.
T. E. Kitchens, 149 Pine street, N. E., son.
L. Plant, Hapeville, Ga., daughter.
W. S. Felton, 1291 Euclid avenue, daughter.
R. C. Stewart, 142 Emerson avenue, son.
J. P. Lumpkin, 1230 McLendon avenue, daughter.
H. W. Crowe, Lithia Springs, Ga., son.
F. A. Norton, 763 Cascade, S. W., daughter.
V. R. Chapman, 548 Howell place, son.
T. M. Clarke, 8 Tuxedo road, son.
B. B. Campbell, Gainesville, Ga., son.
J. H. Gilley, 487 Atlanta avenue, daughter.
E. D. McLendon, 417 Berean avenue, son.
M. L. Moore, 495 Cherokee avenue, S. E., daughter.
H. H. Jones, 1613 Rogers avenue, daughter.
J. A. Hicks, 696 Woodland avenue, son.
N. I. Post, 17 Peachtree, daughter.
A. J. Martin, Box 507, daughter.
L. H. Parker, Decatur, Ga., daughter.
E. L. Humphries, 925 E. Confederate avenue, daughter.

FIRE RECORDS.

(From 9 p. m. Sunday, June 11, to 9 p. m., Monday, June 12.)

P. M.
10:28—16 Glenwood; residence, L. I. Williams, hit by lightning.

A. M.
11:03—Grant Park; James Ranson, drowned in lake.

P. M.
1:21—429 Boulevard; Eagle Dry Cleaning Company.
8:22—309 Melton; C. L. C. Thomas warehouse, false alarm.

Weather Outlook For Cotton States

Louisiana: Cloudy to partly cloudy, scattered thundershowers in east portion Tuesday and Wednesday. Light to moderate southeast and south winds on the coast.

Mississippi and Alabama: Mostly cloudy, scattered thundershowers Tuesday; Wednesday cloudy, scattered showers in north and probably occasional rains in south portion. Gentle to moderate southeast to northeast winds on the coast.

Extreme Northwest Florida: Partly cloudy Tuesday; Wednesday occasional rains. Moderate to fresh southeast to northeast winds increasing Wednesday.

Arkansas: Local showers Tuesday and Wednesday.

Oklahoma: Mostly cloudy, scattered showers in east portion, slightly warmer in north portion Tuesday; Wednesday partly cloudy.

East Texas: Partly cloudy Tuesday and Wednesday. Moderate to fresh southerly winds on the coast Tuesday.

North Carolina, South Carolina and Florida: Mostly cloudy Tuesday and Wednesday with occasional showers.

THE CONSTITUTION CLASSIFIED ADVERTISING

Information

CLOSING HOURS

Want ads are accepted upto 9 p. m. for publication the next day. The closing hour for the Sunday edition is 8:30 p. m. Saturday.

LOCAL CLASSIFIED RATES

Daily and Sunday rates per line for consecutive insertions:

1 time, per line 27 cents
3 times, per line 20 cents
7 times, per line 18 cents
30 times, per line 14 cents

10% Discount for Cash

Minimum: 2 lines (11 words).

In estimating the space to an ad figure 5 average words for first line and 6 average words for each additional line.

Ads ordered for three or seven days and stopped before expiration will only be charged for the number of times the ad appeared and adjustments made at the rate earned.

Errors in advertisements should be reported immediately. The Constitution will not be responsible for more than one incorrect insertion.

All Want Ads are restricted to their proper classification and The Constitution reserves the right to revise or reject any advertisement.

In answering advertisements, never send original letters of recommendations, as they are seldom, if ever, returned. Always send copies.

Ads ordered by telephone are accepted from persons listed in the telephone or city directories on memorandum charge only. In return for this courtesy the advertiser is expected to remit promptly.

To Phone An Ad
Call WAlnut 6565
Ask for an Ad-Taker

Railroad Schedules

TERMINAL STATION
Schedule Published As Information
(Central Standard Time)

Arrives—	A. & W. P. R. R.	—Leaves
11:35 pm	Montgomery-Selma	6:20 am
11:35 pm	New Orl-Montgomery	
12:45 pm	New-Orl.-Montgomery	8:50 am
4:30 pm	Montg.-Selma Local	1:00 pm
8:10 am	New Orl.-Montgomery	6:00 pm
Arrives—	**C. OF GA. RY.**	**—Leaves**
2:45 pm	Griffin-Macon-Savh.	7:45 am
12 noon	Columbus	7:30 am
5:55 pm	Macon-Albany-Florida	9:05 am
10:55 am	Griffin-Macon	4:00 pm
6:05 pm	Columbus	4:30 pm
7:50 am	Albany-Florida	6:55 pm
6:30 am	Macon-Albany-Florida	7:25 pm
6:05 am	Macon-Savh.-Albany	10:00 pm
Arrives—	**SEABOARD AIR LINE**	**—Leaves**
5:50 pm	Birmingham-Memphis	6:35 am
3:55 pm	N. Y.-Wash.-Rch.-Nor.	1:10 pm
5:35 pm	Ath.-Abbeville, S. C.	7:30 am
12:50 pm	Birmingham-Memphis	4:05 pm
6:20 am	N. Y.-Wash.-Rch.-Nor.	6:10 pm
5:30 am	N. Y.-Wash.-Rch.-Nor.	9:15 pm
Arrives—	**SOUTHERN RY.**	**—Leaves**
8:55 pm	Valdosta-Brunswick	7:00 am
7:40 pm	Bham.-Mps.-Kan. City	7:10 am
8:20 pm	Detroit-Chicago-Cleve.	8:15 am
5:40 pm	Washington-New York	8:25 am
5:35 pm	Jax.-Miami-St. Pete.	10:10 am
8:35 am	Crescent Limited	1:00 pm
7:30 pm	Rich.-Wash.-New York	1:05 pm
7:45 am	Rome-Chattanooga	1:40 pm
11:50 am	B'ham-Mfs.-Kan. City	3:40 pm
11:20 am	Warm Spgs.-Columbus	4:15 pm
9:30 am	Fort Valley	5:15 pm
10:00 am	Cin.-L'ville-Chi.-Det.	6:08 pm
3:30 pm	Washington-New York	6:20 pm
6:55 am	Col'mbia-Char'n-Wash.	8:00 pm
6:20 am	Jax-Br'wck-Miami	8:25 pm
7:55 am	Jax.-Miami-St. Pete.	8:40 pm
5:55 am	Bir'ham-New Orleans	11:15 pm
6:00 am	Wash.-N. Y.-Asheville	11:55 pm

UNION PASSENGER STATION
(Central Standard Time)

Arrives—	A., B. & C. R. R.	—Leaves
6:50 pm	Cordele-Waycross	7:15 am
5:40 am	Way.-Tifton-Thomasv.	9:00 pm
Arrives—	**GEORGIA RAILROAD**	**—Leaves**
5:35 pm	Augusta-Charleston	8:30 am
5:35 pm	Florence-Richmond	8:30 am
6:20 am	Augusta-Florence	8:00 pm
6:20 am	Charleston-Wilm'ton	8:00 pm
Arrives—	**L. & N. R. R.**	**—Leaves**
4:30 pm	Knoxville via Blue Rdg.	7:15 am
6:35 pm	Cin.-Chicago-Detroit	8:15 am
8:25 am	Cin.-Detroit-Cleveland	6:25 pm
8:25 am	Knoxville-Louisville	6:25 pm
Arrives—	**N. C. & ST. L. RY.**	**—Leaves**
5:40 pm	Cartersv.-Dalton-Chat.	8:00 am
5:50 pm	Chat.-Nash.-St. L.-Chi.	10:00 am
8:20 am	Chat.-Nash.-St. L.-Chi.	6:45 pm
7:00 am	Chat.-Nash.-St. L.	9:15 pm

ANNOUNCEMENTS

Auto Travel Opportunities 1

THE CONSTITUTION advises caution in securing or offering transportation on a share-expense basis. Demand bona fide references as to reliability, character and responsibility of owner or passengers.

WANTED—Young men passengers to Cal. References exchanged. Share expenses. Call R. H. Head Jr., HE. 6969.

WANT transportation for 2 to Savannah Thursday or Friday. HE. 7591-J.

PASSENGER Jacksonville Sat. a. m., HE. 4353-W. References.

Truck Transportation 2

EMPTY vans to, from N. Y., Ky., Memphis, Miami. A. C. White, MA. 1888.

$1.50 MOVES one room of furniture anywhere in city. Owen, MA. 1576.

WANT part loads to and from Ohio. North American Van Lines, Inc. MA. 3668.

Beauty Aids 4

OIL CROQUIGNOLE WAVE — Best in town, $2.50. Mackey's, 66½ Whitehall St. JA. 1057. WA. 0073.

NINA'S Beauty Shop, 23 Arcade. JA. 8140. Formerly Elson's. Prices same. $2 up.

GUAR. waves, $2.50, $3.50, $5, $7.50. Modern Style. 1177 W. P'tree. HE. 2151.

Lost and Found 8

GUEST TICKETS FOR FINDERS OF LOST ARTICLES

Two guest tickets to Loew's Grand Theater will be presented to the finder of any lost article advertised in The Constitution and returned to owner.

LOEW'S GRAND THEATER
NOW PLAYING
Annabella
(Mrs. Tyrone Power)
IN
"BRIDAL SUITE"

PRIVATE LIVES By Edwin Cox

ANNOUNCEMENTS

Lost and Found 8

STRAYED from 1584 Morningside Dr., N. E., wire-haired terrier female named Midget. Reward. Call HE. 5524.

LOST—Dark brown and white bulldog. Named Pal. Reward. 87 Harris St., Apt. 37. JA. 3778.

LOST—Solitaire diamond setting, vicinity stores Highland Ave., beyond end of car line. Notify VE. 2043.

Dressmaking 9

DRESSMAKING, ALTERATIONS, SLIP COVERS. PRICES REASONABLE. HE. 4568-J.

EXPERT alterations, dresses made or remodeled. Clio Johnson, DE. 4032.

SLIP COVERS (tailor finish), 2 pieces, $5. One chair, $2.25. WA. 6798.

Personals 10

WANTED—Home in or near Atlanta in which an exceptionally bright 9-year-old boy can be boarded. Sympathetic supervision necessary. References required. Rooming or boarding houses need not apply. Write Child Welfare Association, 779 Juniper St., N. E., giving address and phone. Only couples need apply.

YOU HAVE IT—DON'T KNOW IT. IT'S ATHLETE'S FOOT (TOE-ITCH RINGWORM OF THE FEET). SAVEX IS GUARANTEED TO RELIEVE IT. 50c JAR, ALL DRUGGISTS OR SAVEX LABS., ATLANTA.

QUITS—Stops liquor habit. Odorless, tasteless, harmless. May's Cut Rate Drug Stores, 114 Whitehall St., S. W.; 239 Peachtree Street.

SLIP Covers, custom made, prices reas. Mrs. Fuller, MA. 1095 or DE. 3537.

WILL pay up to $5 for washing machine prospects; if sold. RA. 8511.

CURTAINS LAUNDERED. Mrs. C. R. Smith, 807 Pryor St. MA. 2780.

SELECT Graves-Turner butter biscuit. "Light as a feather" 5c doz. at grocers.

DR. C. A. DUNCAN, DENTIST. 135½ WHITEHALL ST. MA. 4537.

BLANKETS, curtains fluted, tinted with care; called, delivered. WA. 1073.

BUSINESS SERVICE

Need a Specialist?
Advertisers in this classification are capable of furnishing almost any specialized service required in business or the home—consult with them when in need of expert craftsmen.

Alterations and Repairing

$5.99 TO $9.59 PER MO.
NO cash necessary, will modernize your home, painting, papering, floor finishing, carpentry, roofing, concrete work. Termites eradicated. Mr. Morris, JA. 4738 or JA. 2217.

Bed Renovating

OLD mattresses converted into innerspring, $9 up. "Square Deal." MA. 6109.

$8.50 INNERSPRING FROM YOUR OLD MATTRESS EMPIRE, MA. 2068.

SUPERIOR Mattress Co., inner-spring mattresses; day service. HE. 9274.

GEORGIA MATTRESS CO., 714 Glenwood. For better renovating. MA. 7485.

Hilan Mattress Co. HI-GRADE and GUARANTEED workmanship. JA. 2332.

BUSINESS SERVICE

Bed Renovating

$8.50—INNERSPRING MATTRESS MADE FROM YOUR OLD MATTRESS. IMPERIAL BEDDING CO. WA. 5797.

ATLANTA'S OLDEST RENOVATORS TRIO MATTRESS CO. MA. 2983.

$3 RENOVATING OR 2 FOR $5. GATE CITY MATTRESS CO. JA. 3100.

Building, Painting, Papering

PAINTING, papering. FHA loan, no down payment. L. P. Loyd. WA. 9103.

Calcimining, Cleaning, Painting

RMS., tined $3. material furn., papered $4. Painting. Elijah Webb, RA. 5090.

Calcimining, Papering, Painting

ROOM papered, $4; tinted, $3; cleaned, $1.50. Repairing, leaks stopped. Enoch Webb, RA. 1004; Robt. Webb, RA. 9076.

Carpentering, Screening, Repairing

CARPENTER work and painting, reas., guar. Call S. D Curts, CA. 1209.

Cleaning, Painting, Tinting

RMS. paper, $3.50; cleaning $1.50. Paint by contr. Work guar. Roberts, WA. 0159.

Contracting and Remodeling

FLOORS sanded, finished. 3c per square foot and up. Papering, painting, repair wk., screens. A. H. Watts Jr. MA. 7949.

Electric Wiring

C. A. PUCKETT—PROMPT, RELIABLE SERVICE. 18 ROSWELL RD. CH. 3622.

Floors

OLD floors made new with elec. sanding mch. Painting, repairs. JA. 2217.

Furnaces—Cleaning, Repairing

HILL, THE FURNACE MAN—Furnace, vacuum cleaned, repaired. WA. 6288.

Furniture Upholstering

FINE furniture upholstering. Reasonable prices. J. A. Jackson, RA. 7737.

LIVING room suites upholstered, $20 up. Empire Mattress Co. MA. 2068.

REPAIR'G, refinish'g, spec. prices, porch fur., gliders. W. B. Caldwell, HE. 3013.

Furniture Upholstery Cleaned

IS your upholstered furniture dirty? We clean it like new at your home. Free estimates. Mr. Mudd, DE. 5446.

General Repairing

ROOFING, painting, papering, general repairing, any kind. Estimates free. Terms arr. W. S. Montgomery, MA. 5040.

Lawn Mowers Sharpened

LAWN mowers, hand saws sharpened, $1.25
QUICK SERVICE SAW REPAIR CO.
610 Western Ave., N. W. JA. 5284
Pickup and Delivery Service.

LAWN mowers, 1 pair hedge shears sharpened, $1. Atlanta Key Shop.
11-A Forsyth St. JA. 1433.
Pickup and Delivery Service.

Painting

PAINT your home. Use Tripod paint. Miller Lumber Co. MA. 3156.

Painting, Paperhanging

YOU have tried the rest, now try the best for your painting, paperhanging. R. H. Jeffries, JA. 2044-J.

ATLANTIC WALLPAPER CO. Work guar. Reas. prices. White labor. MA. 3289.

Pen and Pencil Service

PEN AND PENCIL SHOP. Kodak Service. 115 Arcade.

Piano Tuning

EXPERT piano tuning and repairs. Lowest prices. Rich's Piano Dept. WA. 4636

BUSINESS SERVICE

Plastering and Painting

TINTING, $1.50; PAINTING, PAPERING, PLASTERING. MA. 5912.

Plumbing Supplies

WHOLESALE, retail, buy direct. 197 Central, S. W. Pickert Plumb. Supply Co.

Public Transfer

ALL kinds hauling, cheap rates. Will Crittendon & Sons, 243 Garnett, JA. 4176

Radio Repairs

BAME'S, INC. WA. 5776. Repairs to all makes radios and Victrolas.

Roofing and Repairing

CHAS. N. WALKER ROOFING CO. "We top 'em all." 141 Houston. WA. 5747.

Roofing, Painting, Repairing

BEST materials, reasonable prices, cash or terms. W. S. Stroud, RA. 1292.

Rug Cleaning

MOST MODERN METHOD. LOWEST PRICES. WORK GUAR. WA. 0492.

Rugs Dyed.

RUGS DYED ANY COLOR; CLEANED SIZED. FLOOR MASTER CO., MA. 1821

Wall Papering and Painting

$2.50 PER ROOM UP. SKILLED WHITE LABOR. WORK GUARANTEED. RA. 6050.

Window and House Cleaning

NAT. Window Cln. Co., Inc. Floors waxed. Walls, woodwork cleaned. JA. 2100.

Wall Papering

IF it's wall papering or painting, call Ray & Baxter. We do our own work. A trial will convince you. MA. 2377, JA. 1512-J.

J. L. BURNETT—Lowest prices for best work. DE. 4747. 306 Arizona Ave., N. E.

ROOMS papered, 200 patterns, 1-3 off. Cleaning, painting. Work guar. RA. 1046

Wallpapering and Painting

WALL PAPERING, painting and interior decorating. White labor. BE. 1169.

Water Pumps

WELLS DRILLED, PUMPS INSTALLED. 3 YEARS TO PAY. RICHTER, 250 SPRING ST., N. W. WA. 6339.

NEW and guaranteed rebuilt (HARRIS FRESH WATER PUMPS). Ragan Plumbing Co., 211 Whitehall. JA. 0666.

EDUCATIONAL

Coaching 11

Hurst Dancing School
SAMPLE lesson free. Regular dance Wed.-Sat. P'tree at North Ave. HE. 9226.

Dancing 14

MODERN ballroom guaranteed, 4 pri. lessons, $6.00. Margaret Thomas, JA. 4651.

EMPLOYMENT

Employment Agency 29

FOR the better class office positions register. Executive Service Corporation.

Help Wanted—Female 30

DICTAPHONE OPERATOR, $85
SINGLE, age 23-28. For insurance office.
STENO-DICTAPHONE, $80
SINGLE, age 20-25, at least 2 years' office experience.
Greenleaf Placement Bureau

ATTRACTIVE young lady, 20 to 35 years, good personality, ability to rebuild cafe now in run-down condition, may find good opportunity. Write details and enclose photo. Address L-87, Constitution.

BETTER business training in shortest time, at lowest cost. Marsh Business College, Grand Theater Bldg. WA. 8809.

WANTED—Colored waitresses, 16 to 22. Must be of neat appearance. Apply 477 West Mitchell street.

EXPERIENCED colored hotel roast cook. 75½ Hunter St.

SALESLADIES for well known product. Apply 400 Peachtree Arcade Bldg.

WANTED—Experienced waitress. Apply 231 Marietta St.

WANTED—35 plain cooks. Jobs $6-$8. 5 fancy cooks. 442 Forrest.

WANTED—All-around beauty operator at 756 Edgewood Ave.

Help Wanted—Male 31

WANTED
EXPERIENCED tailor and bushelman, for men's clothing alterations.
Apply Employment Office
J. M. HIGH COMPANY

LARGE CORPORATION HAS OPENING FOR 3 YOUNG MEN TO COMPLETE PERSONNEL. APPLY MR. DAY, 307 RHODES BLDG., 8:30 to 10 A. M. TUESDAY.

WE need a man that can hire salesmen, the man we want must be reliable, with house-to-house sales experience, capable of supervising and training men. Our products are made in Atlanta, sold to consumers on credit. For interview, address L-71, Constitution.

EXPERIENCED salesman calling on ladies' and children's ready-to-wear departments, to carry, as a side-line preferred, ladies' and children's raincoats and reversibles made by an old established house. Give full details of your experience. Box F-599, Constitution.

CAN place several young men of neat appearance. Exp. unnecessary. Good pay, short hours. Apply before 10 a. m., 204 Bona Allen Bldg.

CREPE paper display men, exp., out-of-town, at once. Add. L-73, Constitution.

JASPER By Frank Owen

"If you'll give up trying to get that golf ball out of this sand trap—I'll get YOU out!"

EMPLOYMENT

Help Wanted—Male 31

IF LACK of money prevents your taking Diesel engineering, see Atlanta Diesel Schools, 262 Spring St., N. W. JA. 2411, about student aid plan.

SALES and service positions open for 2 ambitious men, over 25, with car. Leads furnished. Good earnings and future for right man. Apply 735 Spring, N.W.

EXPERIENCED candymaker. Regular work. Capital City Candy Co., 506 Decatur St.

WHITE cook, must have first-class hotel and club references. No others need apply. Herren's, 84 Luckie St.

EXPERIENCED settled hotel clerk. Small hotel. 75½ Hunter St.

Help—Male and Female 32

WANTED.
CANVASSERS—For selling seasonable residential cleaning services. Low prices for quick sales. Attractive commissions. Inquire 346 Peachtree St., N. E.

4 SCHOOL teachers, college students or high school seniors for pleasant, profitable summer work. Apply 22 Marietta St. Bldg., Room 1810, 9 to 12 Monday.

Help—Instruction 34

MOLER COLLEGE
THE pioneer School in BEAUTY CULTURE. Now in our 46th year. Day and evening classes. Call or write for free booklet. 43½ Peachtree, N. E. Phone JA. 3209.

LEARN BEAUTY CULTURE
AT THE South's largest beauty school. Class now forming, we place our graduates in better shops. Call or write for free booklet. Artistic Beauty Institute, 16½ Edgewood Ave., WA 2170.

MEN - WOMEN. Commence $105 - $175 month. Get U. S. Government jobs. Prepare immediately at home for Atlanta examinations. Full particulars—list positions, FREE. Write today sure. Franklin Institute, Dept. 77-R, Rochester, N. Y.

Help Wanted—Salesmen 36

SALESMAN—Manufacturer of highest quality bakery flavors wants real salesman for Atlanta territory. Straight commission. Car necessary and man must be able to finance self for reasonable time. If interested send your sales history, picture and references to Lancaster, Inc., Hyde Park, Los Angeles, Cal.

A HARD JOB open for experienced man with clean record. Able to travel and finance self for 30 days. Answer in own handwriting, giving business references. Address L-410, Constitution.

WANTED—Man for Rawleigh route. Permanent if you are a hustler. Sales way up this year. For particulars write Rawleigh's, Dept. GAF-15-103, Memphis, Tenn.

PREMIUM CANDY ROUTE MEN.
WRITE us for prices and samples. Complete line of candy. Chas. Hall, P. O. Box 4403, Atlanta, Ga.

SALESMAN with car, experienced beauty equipment and supply, city and out-of-town territory. Apply Wednesday, 286 Spring St., N. W.

Help Wanted—Teachers 37

ENGLISH teacher with some library training. State schedule salary. Southern H. S. Bureau, Decatur, Ga. DE. 7826.

PROGRESSIVE TEACHERS' AGENCY. Fielding Dillard, Mgr., 432 Hurt Bldg.

Trade Schools 39

MEN: Six months of interesting training NOW in BARBERING will assure you a splendid future. Day and evening classes. Call or write for free booklet. MOLER COLLEGE, 43½ Peachtree, N. E. Phone JA. 3209.

Situation Wanted—Male 41

YOUNG man, one yr. Ga. Tech, wants job, Go anywhere, do anything, manual labor incl., have car. Ref. Linton, 206 Feld, Decatur. DE. 1977.

EXP. WHO. GRO. Anywhere, best refs. Box 387, Phone 293-L, West Point, Ga.

DOMESTIC

Help Wanted—Female 42

WA. 3695, Podhouser Agency
RELIABLE COOKS, 442 FORREST AVE.

Call MA. 3704, Fried Agency
Reliable Cooks, Maids. 619 Washington.

IF YOU NEED COOKS, maids, butlers, chauffeurs call Fannie Brown MA. 3781

WANTED—50 cooks and maids for North Side jobs. 619 Washington street.

Situations Wtd.—Female 45

RELIABLE colored maid, cook wants 6 half-days wk. Ref. JA. 0759-W.

EXPERIENCED cook and maid needs work; city references. MA. 3704.

EXPERIENCED maid, nurse, cook, general house, good reference. RA. 2274.

FINANCIAL

Business Opportunities 50

DISTRIBUTOR WANTED.
WELL-Advertised products, $2,000 necessary, carry own accounts, you handle own money; if can direct salesmen selling merchants, this should be good for $15,000 annually in Atlanta and Georgia area; manufacturer's representative is now in Atlanta to interview applicants. Write full qualifications. Address F-603, Constitution.

HOUSE wrecking business in good East Tennessee city, good market, no serious competition; reason for selling I am wrecking slum clearances over country and cannot locate, stock consists of 150,000 ft. of good lumber, 1,500 sash and doors. Will sell for $1,250 cash. Address L-79, Constitution.

FOR SALE—Lease and complete furnishings of large boarding house, in West End, 13 bedrooms, 3 baths, between 2 car lines. Price complete, $700 cash. Address K-436, Constitution.

FOR SALE—Well-established cafe, equipment cost over $2,000. Will sacrifice $650 cash, balance easy terms. Call JA. 8874 or JA. 8546.

DRIVE-IN—Bldg. and eqpm't. for lease, cost $20,000, $500 cash required. Southern Business Brokers, Volunteer Bldg. MA. 5778.

A 47-ROOM hotel, nets over $500.00 per month. For information see Mr. Kopp, 329 Western Union Building.

ICE CREAM—cold drinks, pastries. Busy loc., rent only $12. Will sac. by owner. 1989 Boulevard Dr., S. Kirkwood.

PARTNER wanted for long-established business; services and $1,200 required. Mr. King, 29½ Marietta St.

PARTNER wanted for long-established, well paying business. Services and $1,200 required. Mr. King, 29½ Marietta St.

SELL complete set store and market fixtures. 975 Ashby Circle, RA. 9190.

CAFE—Downtown. Busy spot. Equipped. Cheap rent. Bargain at $150. WA. 1474.

LOOK—Lunch room $475. Good place for right party. $250 cash, $15 mo. WA. 8224.

Wanted—Business Opp. 51

WILL pay cash for small 5-and-10-cent store; good location; here or suburbs. Address L-276, Constitution.

Loans on Real Estate 52

"HOME LOANS ON FEDERAL PLAN." Build, purchase, refinance, repair. Atlanta Federal Savings & Loan Assoc. 22 Marietta St. Bldg., Gr. Fl. WA. 2216.

FHA LOANS.
Jefferson Mortgage Corp. WA. 0814.

FHA MORTGAGE. Sou. Insurance Securities Corp., William-Oliver Bl. WA. 0345.

Answers To Constitution Quiz

Below are the answers to the quiz printed in editorial page.

1. Central Asia.
2. The Tarheel State.
3. Not since September 22, 1922.
4. Multiply the diameter by 3.1416.
5. Cuba.
6. The Dowager Quen Mary, mother of King George VI, of Great Britain.
7. Horse racing.
8. In-ter'-flu-ent; not in-ter-flu'-ent.
9. Two strokes less than par in playing a hole.
10. Hieroglyphs.

Today's Common Error.
Do not say, "She wore a distinctly Russian costume;" say "distinctively."

TARZAN AND THE FIRES OF TOHR No. 92

By Edgar Rice Burroughs

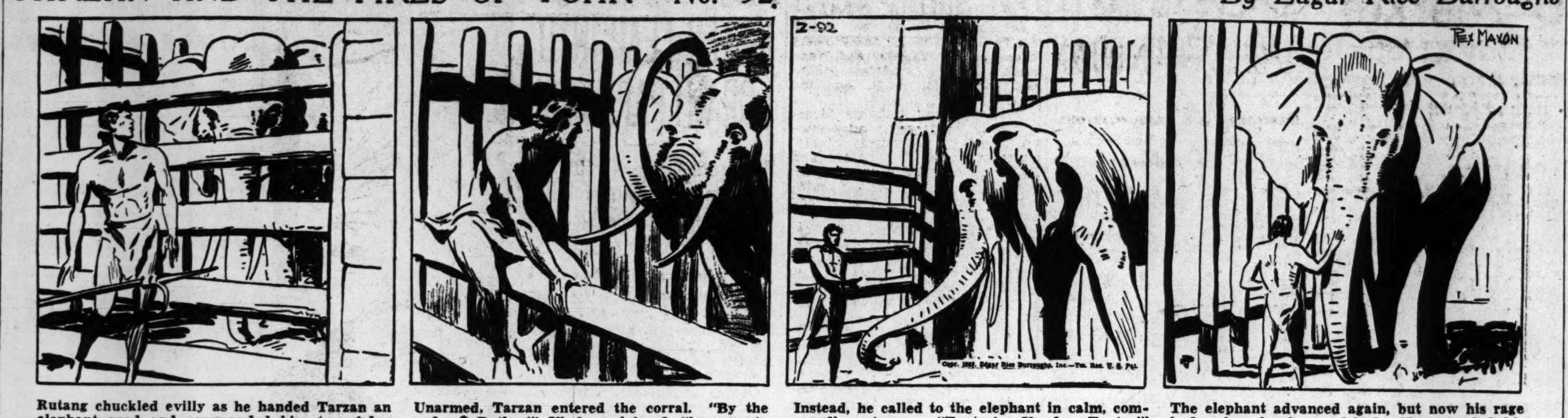

Rutang chuckled evilly as he handed Tarzan an elephant goad and commanded him to subdue Black Malluk. To the amazement of the spectators the ape-man dropped the goad and walked slowly toward the raging beast. The huge bull glared savagely.

Unarmed, Tarzan entered the corral. "By the gods of Rathor!" Ukah exclaimed, "he goes to his death. That brute is a killer." As if to confirm Ukah's judgment, Black Balluk shuffled forward, his trunk curled back, ready to strike. Tarzan made no move to flee.

Instead, he called to the elephant in calm, commanding tones. "Tantor! Vando, Tantor!" Black Malluk stopped, hesitant, flapping his huge ears. Tarzan spoke again in the language of the apes, a language which many another jungle beast understands in varying degrees.

The elephant advanced again, but now his rage had miraculously vanished. He extended his trunk gently. Tarzan stroked it. Thus the ape-man won a new friend, and a strange ally who was destined to play an extraordinary role in the exciting events of the coming night.

FINANCIAL

Loans on Real Estate 52

$750 AND UP, 5% to 7% FHA type optional. Standard Federal Savings & Loan Ass'n., Healey Bldg. MA. 6620.

LOANS $300 up. No commission. 6% and 7%. American Sav. Bk., 140 P'tree.

Purchase Money Notes 54

FIRST mortgage purchase money notes bought. American Sav. Bk., 140 P'tree.

Loans on Mortgages 56

MORTGAGE LOANS
SIMPLE interest, direct reduction monthly loans. Pay like rent. Own your own home. Refinancing, redecorating, or new building loans. Call Mr. Taylor, MA. 1935.

Financial 57

So Says

Mr. McCollum—

"If I have lost my ring, I still have my finger."

NO misfortune is ever so bad it couldn't be worse. So if you've had a few tough breaks that have got your finances tangled up, don't let it get you down. Look into my plan of financing under which you can get $60 to $1,000 repayable over ONE or TWO YEARS at low interest. See me at the Seaboard Loan Corp., 12 and 14 Pryor St., S. W. WA. 5771.

How Much Money Do You Need?

Simply let us know the amount and we will make arrangements for a loan without delay. The entire transaction is strictly confidential and will be completed quickly.

SIMPLIFIED LOAN METHOD

Amounts up to several hundred dollars.

COMMUNITY
LOAN & INVESTMENT CORP.
82½ BROAD ST., N. W. SECOND FLOOR WA. 5295
210 PALMER BLDG. MARIETTA & FORSYTH STS. WA. 9332
207 CONNALLY BLDG. 99 ALABAMA ST., S. W. MA. 1311

$50 to $1,000
OR EVEN MORE IF YOUR DEMANDS REQUIRE IT.
PROMPT ACTION—
YOU get the money promptly without long-drawn-out negotiations.
RATES—
WE have an easy-to-pay schedule arranged to fit your earnings at a small cost.
CONSULT—
Mr. Lassiter or Mr. Berry.
SOUTHERN DISCOUNT CO.
220 Healey Bldg. WA. 9796.
WE BUY NOTES.

— AUTO LOANS —
8%—NO FEES—NO EXTRAS
APPROXIMATE LOAN VALUES

	1932	1933	1934	1935	1936	1937	1938
Ford	$125	$150	$175	$225	$325	$425	$500
Chevrlt.	125	175	200	275	350	450	525

Loans on Any Make, Year or Model. No Indorsers. Immediate Service—No Returning.
AETNA AUTO FINANCE
Spring at Harris. Ground Floor Corner

LOANS 8%
$25 to $228 ARRANGED
ON YOUR SIGNATURE
No Endorsers No Security
ONE-HOUR SERVICE.
Repayment Schedule:
$2.50 Per Month Repays $25.00.
$5.00 Per Month Repays $60.00.
$10.00 Per Month Repays $120.00.
Loans up to $336 on Similar Terms.
ATLANTA LOAN SERVICE, INC.
318 VOLUNTEER BLDG., WA. 5550.
Opposite Piedmont Hotel.

GET A $100.00 LOAN
Total Cost Only .08½c on Each Dollar on a 10-Month Repayment Plan.
AND you get all the $100!—no fees, no fines, no deductions! Loans $50 to $300.
MASTER LOAN SERVICE
313 Healey Bldg. WA. 2377.

AUTOMOBILE LOANS
ON ANY MAKE OR MODEL
Repay in small convenient payments
ONE-HOUR SERVICE
AUTO LOANS & SALES, Inc.
WA. 2028 381 Marietta St.

LOW RATE, EASY TERMS ON NEW OR USED AUTOS. 70 PRYOR ST., N. E.

Salaries Bought 61

$5 to $50—NO ENDORSERS
Applications taken by phone. WA. 5369.
Nu-Way, 212 P'tree Arcade

$5 to $50—NO MORTGAGES
Applications taken by phone. WA. 5369.
Nu-Way, 212 P'tree Arcade

$5 to $50—NO COLLATERAL
Applications taken by phone. WA. 5369.
Nu-Way, 212 P'tree Arcade

UP TO $50
IN FIVE MINUTES
Just Your Signature
POPLAR FINANCE CO.
OPP. OLD POST OFFICE
81 POPLAR ST., N. W.

MONEY
SIGNATURE ONLY
CENTRAL INVESTMENT CO.
250 PEACHTREE ARCADE

YOUR SIGNATURE ONLY
$5 to $50 to meet any emergency. Instant service. See us first.
NATIONAL, 501 Peters Bldg.

$5—MONEY—$50
DAVIS FINANCE CO.
72 FORSYTH ST., N. W.

$5 to $50, SIGNATURE ONLY.
CAPITAL PURCHASING COMPANY
414 Volunteer Bldg., opp. Piedmont Hotel.

513 VOLUNTEER BLDG.
MONEY FOR SALARIED PEOPLE

$5-$50-418C. & S. Bk. Bldg.

204 Peters Bldg. $5 to $50

LIVESTOCK

Cows

15-QUART-DAY Guernsey cow. Good price. Phone CH. 2407.

Dogs

FOR kennel directory service call H. G. Hastings, WA. 9464.

MERCHANDISE

Miscellaneous For Sale 70

35 RADIOS, good condition, $3.95 up. Bell Loan Office, 205 Mitchell.

MERCHANDISE

Miscellaneous For Sale 70

TODAY'S SPECIALS
GOOD used Apex Rotarex washing machine, $15 cash.
GOOD used Universal washer, $25 cash.
$109.50 NORGE washer, used 3 weeks, reduced to $69.50; terms.
GOOD used square-tub Maytag washer, $44.50; easy terms.
LATE model Frigidaire with meter-miser, automatic trays, $99.50; easy terms.
100-LB. Coolerator ice refrigerator, $15 cash.
$139.50 ELECTRIC range, new, reduced to $99.50; closed units; deep-well cooker.
GOOD used gas range, $15 cash.
3-BURNER oil stove, with oven, $6 cash.
General Appliance Co.
255 Peachtree WA. 6556

WRECKING
IN HOUSING AUTHORITY AREA, ADJOINING TECHWOOD. FOR INFORMATION REGARDING PURCHASE OF MATERIAL OF AN ENTIRE STANDING HOUSE, OR ORDER FOR LUMBER, BRICK, PLUMBING, ETC., SEE M. H. SCREWS, TUESDAY AT 418 LUCKIE ST. LARGE QUANTITIES—BIG SAVINGS. MANY CITY BLOCKS BEING DISMANTLED.

Asbestos Roof Coating, 50c Gal.
PAINT, $1.00 PER GAL.
ROOFING, $1.00 PER ROLL
CALCIMINE, 6c LB.
CAMP STOVES, WIRE, PLUMBING
JACOBS SALES COMPANY
45-47 Decatur St., S. E. WA. 2876.

TWO G. E. AIR CONDITIONING FANS, LIKE NEW, $19.50 EACH.
165 Exhaust Fan, A-1 con., $32.50.
23 Small unredeemed fans, all bargains.
Typewriters rented, all makes, $2 month.
CITIZENS LOAN ASSN.
195 Mitchell St., S. W. WA. 7352.

SCREEN WIRE, 16-MESH
LOW PRICE BY THE ROLL.
GARBAGE CANS, 21 GAL., $1.25.
THE DUX MIXTURE HDW. CO.
795 Marietta St.
"The Store With the Big Assortment."

OFFICE FURNITURE — We have many good values in new and used office furniture at our warehouse at 47-49 North Pryor street.
Horne Desk & Fixture Co.

FRENCH front and back glass and panel doors, large and small sash or windows, long-leaf flooring, ceiling weather boarding, sand and cinders. MA. 5035. 612 North Ave., N. W.

NEW AND USED OFFICE EQUIPMENT
NEW Victor Visible Equipment.
Used Acme and Kardex Visible.
OFFICE OUTFITTERS, INC., MA. 8690

NEW high-class framing, $17.50; also frames, doors, windows, oak, pine flooring; siding. Cheap for cash. Willingham Lumber Co., 2114 Piedmont. HE. 9092.

WASHING machine, late model, thoroughly reconditioned, guar. Was $89.50, now $32.50. Easy terms. 825 Gordon, southwest.

42-IN. attic or exhaust fan, silent, complete with G. E. motor, $97.50; home or office. C. & H. Air Conditioning Fan Co., 70½ Edgewood Ave., N. E.

POOL and BILLIARD tables. "Natl. of Cincinnati." New, used. Attr. prices. Terms. P. W. Lantz, 77½ P'tree. JA. 9493.

NEW 1938 FRIGIDAIRES IN ORIGINAL CRATES AT GREATLY REDUCED PRICES. HIGH'S, 4TH FLOOR. WA. 8681.

NEW LUMBER, boards and framing $12.50 per 1,000; all other grades lumber, millwork cheap. 637 Lee, S. W. RA. 2528.

1,000 RUGS FOR SALE.
ALL NEW ALL SIZES, 35c to $35.
THE RUG SHOP 137 MITCHELL ST.

WRECKING at Ponce de Leon and Highland Ave. All kinds building material. Come see or call HE. 5953.

FRICK 3x3 ice machine, self-contained unit, complete with motor, 5 h.p. Diesel engine. P. O. Box 3239-F.

$169.50 5½ CU. FT. 1938 Leonard Electric refrigerator. Special $109.95. Regular guar. High's, 4th Fl. WA. 8681.

EXTRA GOOD brick, any quantity; also fire brick. Lowest prices. JA. 1268.

LUGGAGE—Genuine leather Gladstone, $3.95. Star Loan Co. 227 Mitchell.

BARTELL'S ARMY STORE — TENTS, COTS, TARPAULINS. JA. 0377. 90 ALA.

WRECKING, 265 Foundry St. L. L. lumber for sale. JA. 1945.

SOAP BOX DERBY wheel sets $6.45. Duckett's Army Store, WA. 1158.

SINGER, guaranteed, $14.95. Sewing Machine Shop, 167 Whitehall, WA. 7919.

TYPEWRITERS for rent, all makes, $2 per month. JA. 7444, VE. 3984.

IF YOU WANT to trade your old refrig. see us. Southern Appliance. HE. 4310.

WRECKING 16 city blocks for new Clark Howell homes. JA. 1945.

BRAND-NEW Console piano $195 at Cable's, 235 Peachtree St.

LISTEN—One mirror door chifforobe only $10. Cooper's, 94 Ala. MA. 0440.

$169.50—5¼-CU. FT. Frigidaire. Special, $99.95. High's, 4th Fl. WA. 8681.

5½-CU. FT. all porcelain Frigidaire. Special, $39.95. Guar. High's, 4th Fl.

Coal, Coke and Wood 71

CALL CARROLL COAL CO.
FOR the lowest prices on the best coals; also 3 bags, $1. RA. 5181. VE. 1171.

Flowers, Plants For Sale 76

COLIUS, petunias, verbena, 3c each; full line other annuals, perennials. Krueger, 3088 Lenox Road, N. E. CH. 1898.

BEAUTIFUL new variety of lilies; other rare plants. See them. MA. 2949.

ZINNAS, marigolds, spider plants, 10c dz. Annuals, perennials, 25c doz. CH. 2661.

Household Goods 77

DON'T THROW AWAY MONEY
WE RETAIL furniture at wholesale prices. Try us and be convinced. 6-pc. bedroom suite $39.50, 3-pc. living room suite $37.50, 8-pc. dining suites, $57.50; 5-pc. dinette, $7.50; 9x12 rugs, $17.50 to $22.50; 9x12 linoleums, $2.85 to $3.95; kitchen cabinets, $18.50; gas stoves, $9.50 to $22.50; porch sets, $9.50; gliders, $7.50-$10.50.
HUTCHINS CO., 165 WHITEHALL

MUST SELL AT ONCE.
8 ROOMS beautiful furnishings, walnut bedroom suites, 3-piece living room suite, Duncan Phyfe mahogany dining suite, rugs, radio, occasional chairs, tables, mirrors, modern gas stove, kitchen cabinet, dinette, secretary, tilt-top and Pembroke tables, baby bed, etc. Will sell all or part. Shown today from 2 p. m. to 9 p. m. Monday 9 a. m. to 9 p. m. at 1208 West Peachtree.

CLEARANCE SALE house furnishings, 1-3 off dishes, lamps, coffee tables, bedr. suites, antiques. Home Furnishing Co., 163 Decatur St.

GAS range, dining room suite, occ. tables, maple dinette suite, rugs, upright piano, twin bed suite, WA. 7721.
CATHCART ALLIED STORAGE CO.

SIMMONS twin beds, sun parlor suite, terrace table, 3 hairs. Cherry Sto., MA. 6660.

WILL SELL ROPER STOVE AT SACRIFICE. 1027 ST. CHARLES, APT. 18.

WESTINGHOUSE de luxe washer; cost $146. Sell $90. Never used. HE. 7710.

GOOD used furniture. New Way Furn. Co., 87 Broad, near Hunter. JA. 7217.

10-PIECE dining room suite for sale. RA. 2671.

MERCHANDISE

Musical Merchandise 78

RECONDITIONED instrument bargain special. RITTER MUSIC CO., 46 Auburn avenue.

Typewriters, Ofc. Eqpt. 80

ATTENTION, STUDENTS
SPECIAL rental for home use. All makes rented, sold and repaired. Rent the Noiseless No. 8, 3 months, $5.
American Writing Machine Co.
67 Forsyth St., N. W. Phone WA. 8376.

TYPEWRITER BARGAINS.
ALL makes standards and portables. Special rates. We buy, sell, repair.
QUICK SERVICE TYPEWRITER CO.
16 Peachtree Arcade. WA. 1618.

CALL Grady Allen (colored) for new portable and desk model Remington typewriters. Lowest terms. RA. 3437.

Wanted To Buy 81

HIGHEST cash prices paid for good used furniture. Merchants' Wholesale Furniture Co., 525 Peters St., S. W. RA. 1153.

USED CLOTHING BUYERS
Adams Stores, 240 Piedmont. MA. 7957.

STORE, restaurant and office fixtures, bought and sold. Al Levy & Co., 105 S. Pryor St. WA. 7378.

RESTAURANT, store and office fixtures bought and sold. Atlanta Fixture & Sales Co., 104 S. Pryor St., WA. 5872.

GOOD used furniture and ice refrigerator. Economy Furn. Co. MA. 1164.

CASH FOR USED FURNITURE.
STERN FURN. CO., WA. 1309.

SEWING machines bought, repaired. Sewing Mach. Shop, 167 W'hall. WA. 7919.

CASH for old gold, silver. Time Shop. 19 Broad, N. W., near Peachtree Arcade

CASH used household goods. Central Auction Co., 145 Mitchell. WA. 9739.

CASH used furn. We buy anything. Sell anybody. Wright-Cole Furn. Co. JA. 2699

CASH FOR OFFICE AND HOUSEHOLD FURNITURE. JA. 2596.

NEED good used furniture. What have you for cash? JA. 8412.

SEWING MACHINES, furniture, pianos. Bass Furniture Co., MA. 5123.

USED Auto Radio; 16-mm. movie camera. Cheap for cash. RA. 1967.

ROOM FOR RENT

Rooms With Board 85

892 PONCE DE LEON Hotel, lovely vacancies in 892 and 896, $5 wk. and up. VE. 1706. Mrs. Pickett.

699 PIEDMONT, corner 3d, lovely, cool, 1st-floor room, private bath, 2 or 3 meals. Sunday supper, garage. WA. 6935.

LITTLE 5 POINTS—1118 Colquitt Ave. Nicely furn. room, water, for 2 adults, $25 each. Single rm., $25. WA. 6365.

800 PIEDMONT, cool downstairs rms., convs., bath, excel. meals. Homelike. JA. 3515.

208 14TH, N. E. Attr. clean suite for 2 or 3. Priv. bath, balanced meals individually served. Quiet home. Reas. HE. 2676.

DRUID HILLS—Lovely corner room, private bath, garage; on car line. Business people. Reasonable. Refs. DE. 0630.

NEWLY decorated. Prices reasonable; for ladies or gentlemen. 836 Piedmont Ave. VE. 5598.

1424 SO. GORDON—Gentlemen, business couple, lovely front room, 4 windows, select bal. meals, near car. RA. 7064.

209 14TH ST., N. E.—GARAGE APARTMENT, ROOMS ENSUITE. ROOM PRI. AND CONNECTING BATH. HE. 2564.

868 MYRTLE ST., N. E.—Lady rmmate; new maple furn., Beautyrest; twin beds; also double room. HE. 6767.

194 14TH, N. E.—LARGE COR. RM., PRI. BATH. ALSO SINGLE RM. HE. 3608.

PLEASANT rm., priv. family, accommodate working mother, child. HE. 1209-R.

1246 PONCE DE LEON, 2 rms., conn. bath, boys or girls, $20-$25. DE. 7944.

1192 BRIARCLIFF PL.—Lovely front rm. semi-pri. home; nice meals. HE. 4568-J.

173 14TH, N. E.—2, near bath; roommate, lady; semi-priv. home. HE. 2373.

2240 PEACHTREE RD.—2 ROOMS, 1 PRI. BATH, 1 ADJ. BATH. HE. 0886.

774 PIEDMONT AVE.—Double rm., pri. bath, closet, garage. JA. 2901.

137 ELIZABETH—Single and double rms. Business people. $5-$6. MA. 6640.

825 JUNIPER, lovely rooms, boys, girls, couples, roommate boy. WA. 0094.

698 PIEDMONT—Attr. room, adj. bath, 3 young bus. people. MA. 6497.

33 PEACHTREE PL., N. W.—Comfortable rm., good food, hot water. HE. 9638.

1273 PEACHTREE—2 young men to share cottage apt. HE. 0278.

113 6TH, near P'tree, comfortable rms., double, single; excel. meals. JA. 4998-M.

886 BRIARCLIFF ROAD—Attrac. single room, suitable business person. HE. 8772.

ATTRACTIVE room, private bath, nice meals; couple or young girls. HE. 8838.

725 PENN AVE., 1 or 2 nice rooms, conn. bath, splendid meals. WA. 6293.

1662 PEACHTREE—Single rm. Roommate for young lady; busi. people. HE. 5883.

MODERN, insulated, 1 or 2 rms., pri. ent., tasty meals; gar. Owner. RA. 4295.

635 BONAVENTURE, ½ blk. P. de Leon. Elec. fan in rooms. HE. 6918.

867 PEACHTREE—Attr. vacancy, conn. bath, 3 ladies or 3 gentlemen. VE. 2932.

1074 COLUMBIA, lovely corner room, private bath; excellent meals. HE. 7710.

CHEAP rooms with board, for boys and girls. 836 Piedmont. VE. 5598.

1421 PEACHTREE—2 attr. double rooms, conn. bath, delicious meals. HE. 8183-J.

N. S. YOUNG lady share lovely room, twin beds; excel. meals. HE. 0522.

Hotels 87

GRAND HOTEL.
(Under new management.)
75½ Pryor, N. E. JA. 6700
LARGE, cool, outside rooms. Hot and cold water $3, $3.50, $4 week.

MODERN ROOMS, $2.50 WK. UP. FORSYTH HOTEL, 10-B FORSYTH ST.

ARGONNE HOTEL—339 Luckie. Cool, outside rooms, $2.50 week up.

Hotels—Colored

HOTEL MACK
HOT Tubs, Shower Bath; Daily, $1 up. 548 Bedford Pl., N. E., Atlanta, Ga.

Rooms—Furnished 89

HOTEL CANDLER
DECATUR.
SINGLE rooms and 2-room suites. Attrac. weekly, monthly rates. DE. 4451.

WYNNE APT. HOTEL—Room, bath, $1 day, $5 wk., $17.50 to $30 mo. Hotel service. 644 N Highland, N. E. HE. 4040.

201 5TH ST., N. E., off Peachtree, Large front room, convenient bath, $2.50 week.

N. E.—Attractive cool corner, 4 windows, Beautyrest, pri. home, gar. HE. 0657-J.

MORNINGSIDE—VE. 2004.
LARGE, COOL ROOM.

690 CUMBERLAND Rd., twin beds, semi bath, bus. people, bus serv. HE. 8269-J.

1132 PEACHTREE — LOVELY ROOM, CONN. BATH. REAS. HE. 2276.

NO. SIDE—Bedroom, with sitting room, pri. bath. Gentlemen. WA. 3437.

ROOM FOR RENT

Rooms—Furnished 89

415 ASHBY ST., S. W.—LARGE, CLEAN UPSTAIRS FRONT ROOM, ON CAR LINE, WALKING DISTANCE WEST END BUS. SECT. REAS. RA. 2652.

691 JUNIPER, Apt. 1, attractive, newly decorated rm., adjoining bath. MA. 1932

NORTH SIDE, living room, bedroom, connecting bath, garage, bus. VE. 4847.

PERSHING POINT sec. Attr. cool vacancies; cont. hot water, $12.50 mo. HE. 0534

N. S. PRIV. home, cor. rm., lovely view, priv. bath, shower; gar., man. CH. 1768.

334 8TH ST., comfortable room, strictly private home. Gentlemen. VE. 1569.

MORNINGSIDE—Room, adj. private bath. Business couple or ladies. VE. 1575.

327 4TH, N. E.—Attractive front room, beautyrest. Meals optional. JA. 4908-R.

LOVELY cool, corner rm., 2 blocks Fox theater. WA. 5013.

Hkpg. Rooms Furnished 94

LITTLE 5 POINTS, 1118 Colquitt Ave. Nicely furnished room and small kitchenette, sink, elec. refrig., 1 or 2 adults, $22. WA. 6365.

DECATUR, 231 Lansdown Ave.—2 nicely furnished rooms, near car. Adults. DE. 7986.

1027 JUNIPER—Bedrm., kitchen, sink, adj. bath. Comp. furn.; adults. HE. 8357-J.

2 AND 3 rooms: gas, lights, Frigidaire, $4.50 to $7.50. Move in today. MA. 2851.

ROOMS, with baths; also 2-room apts., gas, sink, hot water. $4 up. 878 Juniper.

N. S. 3 RMS. BATH, CONVS. NEAR CAR. REAS. MA. 5733.

150 BRANTLEY, N. E.—2 or 3 fur. rms. G. E., lights, phone. JA. 7828-M.

10TH ST. section, 2 rms., k'nette, redec., priv. home, modern convs. HE. 7767-J.

COOL hskpg. rm., auto. hot water, everything furn., $4.50. 664 Spring, HE. 1850.

INMAN PK., 1039 Austin. Small rm., k'nette, 1st flr., sep. ent. $17. JA. 7913-J

233 GA. AVE., S. E.—3 rms., convs., $15. WA. 2450; nights WA. 4952.

LARGE, cool rm., nice kitch'ette, gas, $4 adults, 179 East Pine Street.

Hkpg. Rooms Unfur. 95

FOUR rms., kitchenette, pri. bath, adults. Kirkwood section. Owner, DE. 8990.

DECATUR, 322 W. COLLEGE—3 large rms, bath, convs., $27.50; adults. DE. 7380

331 INMAN ST., S. W.—2 rooms, lights, water, phone, sink. RA. 0512.

398 HILL ST., S. E. 2 large rooms, lights and water furnished. $10 mo.

ROOMS, newly decorated, lights and water furnished, $10. CA. 2670.

Hkpg. Rooms Fur., Unfr. 96

259 8TH ST., N. W.—2 rms., priv. entrance, bath, gar., lights, water. HE. 9815-W.

REAL ESTATE—RENT

Apartments—Furnished 100

ATTRACTIVE effcy. apt., Frigidaire, lights, gas, linens, dishes furnished, $7 wkly.; another $6.50. 161 Merritts Ave., WA. 4095.

P'TREE-PONCE DE LEON SEC.—Attr. combined living room, bedrm., part., k'nette, G. E., Beautyrest mattress, convs., $7.50 wk., refs. JA. 1473-W.

552 W. PEACHTREE. Byron hotel, fur. apts.; also single, double rooms. Spec. wkly rates. Reas. 2 large unfurn. apts.

N. E.—Delightfully cool, clean, small apt. for refined couple; smaller for nice business woman. WA. 8607; JA. 9002.

908 JUNIPER, N. E.
FIREPROOF bldg., bachelor apt. Non-h'sekping. Apply Apt. 38, or see janitor

375 PONCE DE LEON—CLEAN, NEWLY DECORATED. COMPLETELY FURN.

WEST END—4-room apt., nicely furn., screened porches elec. refrig. RA. 4432.

1099 EUCLID AVE.—Small effic'y. Also 3-room apartments. Adults. JA. 3055.

DECATUR—5-rm. apt., nicely fur., best location. MA. 3570.

FOUR nice rooms, near 10th St. Lights and gas. HE. 5277.

ATTRACTIVE 3-exposure efficy. Quiet, well-kept bldg. HE. 6543 or HE. 9995.

Apartments—Unfur. 101

1041 W. PEACHTREE AT 11TH ST.—Fireproof Bldg. with elevators and dining room. Bachelor and bedroom units available. May be furnished if desired. Adults only. Res. Mgr., HE. 7744 or Briarcliff, Inc., WA. 1394.

2214 PEACHTREE RD. 5-room apt., will furnish. See Janitor. Phone G. G. Shipp. Office, WA. 8372; Res., BE. 1534.

FIRST-FLOOR apt., bedroom, living room with Murphy bed, excellent condition; stove, electric refrigerator; lease to Sept. 1 or for 1 year. Only $45 per month. HE. 3681, or WA. 7991.

FINE N. S. location. Living rm. with Murphy bed, dinette and k'nette, $37.50. Samuel Rothberg. WA. 2253.

386 PARKWAY DRIVE, N. E.
4 rooms, porch, corner $35.00
Three-room efficiency $25.00
GARLINGTON-HARDWICK CO. MA. 6213

ANSLEY PARK. SPECIAL.
120 LAFAYETTE DR., N. E.—4 or 5 rms., 3 expo. porches. Redec. $42.50 & $47.50.
Chapman-Baldwin Co. MA. 1638.

706 PARKWAY DR.
NORTH of Ponce de Leon. Ideal corner apt., $35. WA. 3585.

908 JUNIPER, N. E.
FIREPROOF building. Housekeeping apt. with one bedroom, porch. Apply Apt. 38, or see janitor.

544 GREENWOOD AVE., N. E., 3 large rooms, porch, Kelvinator, stove, electricity, hot-cold water furn., $28. VE. 2823.

MUST sublease at once attractive 4-room apt., heat, hot water, very reasonable. WA. 9840.

32-40 FIFTEENTH ST. .... $55 UP
D. L. STOKES & CO. WA. 7872.

332 INMAN, S. W., 3 rms., brkfst., autom. heat, hot water, $27.50. RA. 4976.

676 CRESTHILL, lovely 3 rms., elec. refr., porch, gar.; adults, $35. WA. 5230.

779 ST. CHARLES, N. E., 4 rms. $22.50
Sharp-Boylston Co WA. 2929.

461 N. HIGHLAND—$36.50, 4 rms., 1 or 2 bedrms., redec., porches, Frig. Apt. 5.

DECATUR—3, 4 AND 5-RM. apt., best loc., mod. convs. MA. 3570.

TWO nice rms., near 10th St. Gas and lights. Reas. Bus. couple. HE. 5277.

COLONIAL, 108 North Ave., 3 lrg. rms., $30; 4 rms., porch, $35. Gar. HE. 4595.

3 BEAUTIFUL rooms and baths, stove, refrigerator furn. 644 Los Angeles Ave.

GOLDSMITH APTS., 6 rooms, 3 porches, garage. References. HE. 3452.

ATLANTIC REALTY CO.—Owns over 600 units. For choice apts. call MA. 4651.

Apts.—Fur. or Unfur. 102

680 JUNIPER, N. E.—3 and 4-room apts. See resident manager. Apt. 8.

1019 WASHITA AVE., N. E.—5 ROOMS, PORCH, GARAGE; ADULTS. HE. 8117.

942 JUNIPER, N. E.—ATTRACTIVE EFFICIENCY. APPLY APT. A-1. VE. 1012.

REAL ESTATE—RENT

Apts.—Fur. or Unfur. 102

1206 PEACHTREE ST., N. E.—Fireproof Bldg., with elevators. Bachelor, efficiency and double bachelor units, available. May be furnished if desired. Adults only. Res. Mgr., HE. 4460 or Briarcliff, Inc., WA. 1394.

2 AND 3-ROOM apts., newly papered. Convenient stores, Sears, Ford plant. Excellent transportation. VE. 5232.

1 W. WESLEY RD.—Sublease living rm., bedroom, dinette, kitchen and bath; furnished or unfurnished. CH. 6850.

Duplexes—Furnished 105

EAST LAKE—Mod. 5-rm., pri. bath, all convs., on car line. DE. 5176.

LARGE, cool, comfortable, 2 bedrooms; lights, heat furnished. $57.50. DE. 4032.

5 ROOMS, nicely furn. Near Ga. Tech. 835 Ponders Ave.

Duplexes—Unfur. 106

1876 WYCLIFF, up. 4 rms., refrig., stove, $60. Terrace, 3 rms., refrig., stove, $42.50. adults. By appointment, HE. 3668.

NEAR park, 5 rms. up; porch; garage; heat; refrig. and stove; $45. 243 13th, WA. 1714.

850 STEWART AVE.—3 rooms, private bath, entrances, garage. Brick duplex. Conveniences.

1280 DRUID PL., N. E. 4-r. dup., $26. C. G. Aycock Realty Co. WA. 2114.

1283 W. P'TREE—Bright, roomy, att. 6-rm. upper; spa. back yard; $35. HE. 4794-J.

BUCKHEAD vicinity, upper 4 rms., cool, shady grounds; every convs. CH. 1077.

SYLVAN HILLS, 963 Byron Dr.—3 rms., all private. Redecorated. HE. 2436.

1035 MORELAND AVE., S. E.—3-room duplex, private bath. Reas. MA. 3190.

847 WESTMONT, S. W., Apt. 2. 4 rooms, porch; near car, stores, $20. HE. 3707.

Houses—Furnished 110

DECATUR—5 rooms, automatic hot water, garage, electric., kitchen. VE. 4845.

CUMBERLAND RD.—3 bedrms., available 15th. Call Mr. Carroll, WA. 2162.

Houses—Unfurnished 111

455 CLAIRE DR., N. E.
3 BEDROOMS, 2 baths, insulated. $70 monthly.
1303 BRIARCLIFF ROAD
4 CORNER bedrooms, 2 tile baths, $90. Rothberg, WA. 2253.

BEAUTIFUL white brick, California ranch style home, 3 bedrooms, 2 baths. Call owner, Mrs. Pickett, VE. 1706.

207 WINTER AVE., N. E. Mod. 7-room, redec., conv. to car, $35. Owner. WA. 9178.

Office & Desk Space 115

OFFICERS—COMPLETE SERVICE EFFICIENT CARE GIVEN BUSINESS IN YOUR ABSENCE. 901 WM. OLIVER BL.

231 HEALEY BLDG.—Private offices, furn. or unfurn.; desk space. Mail serv.

Resorts For Rent 116

GALVIN VILLAS, 527 Douglas road, Miami, Fla. Phone 4-1983. Good rooms and meals with transportation to and from beach. Rates $12 single, $10 double.

ENJOY fishing, boating, swimming and cool sleeping. Buy a 4-room cabin at Jackson Lake. RA. 7328, RA. 5106.

ST. SIMON COTTAGE. ALSO LAKEMONT. OWNER. REAS. CH. 9949.

SUMMER cottage, Lakemont, Rabun beach, mod. 363 Parkway Dr. WA. 2421.

Wanted To Rent 118

REFINED family of 4, no small children, desire furn. house for summer. Conv. to car. Address L-72, Constitution.

3-RM. unfurn. apt., priv. bath, N. S. pref. Day, CA. 1131; night, MA. 5939.

REAL ESTATE—SALE

Houses For Sale 120

North Side.

BRICK BUNGALOW
$3,000
CONSISTING of six rooms and breakfast room, furnace heat, daylight basement. Good lot with an abundance of shade trees. Located on Sterling St., near Little Five Points, schools and every other desired home convenience. For inspection appointment, see or call Tom Faison, nights JA. 0639, days WA. 2226.
NATIONAL
Realty Management Co., Inc.
Realtors.

OPEN UNTIL SOLD
3940 CLUB DRIVE
DRIVE out to see one of the best values offered today in a California ranch house; complete in every respect. Dandy arrangement, light, airy, livable. Don't be too late. Can't last at price asked. Call DiCristina for details, WA. 3111 or HE. 1978.
HAAS & DODD

GARDEN HILLS
BEAUTIFUL tapestry brick bungalow, large living room, 2 beautiful all-tile baths, 3 bedrooms, large kitchen, built-in cabinets, automatic gas heat, air-conditioned, weather-stripped. Johns Manville rock wool insulated, attic space for two additional rooms, daylight basement, garage. Large lot, trees, flowers and shrubbery. Biggest bargain in Fulton county. Shown by appointment only. Save $1,500 here. Scott Edwards, WA. 7991. Jacobs Realty Company.

Beautiful Club Estates
HOME of 4 bedrooms, 2 tile baths, sun parlor, large tile porch, entrance hall, extra large living room, dining room and breakfast room, large kitchen, back porch, servant's house with bath and most beautiful lot in Fulton county. A home that you wouldn't believe was for sale. Seeing is believing. John Sikes, HE. 4000 or WA. 7991. Jacobs Realty Company.

ONLY $575 CASH
WITH $49.93 monthly will buy this 6-room brick, 3 bedrooms, sun room, tile porch, redecorated and neat as new; located on a splendid lot in Morningside section, near bus line and stores. Call Lynn Fort, WA. 5477.
ADAMS-CATES CO.
Realtors.

Peachtree-Dunwoody Road
LOVELY brick home, 4 bedrms., 2 baths, 1 bedrm., and bath on 1st floor, Steam heat, 3-car garage. Lot 100x740 ft. FHA loan. Hallman Realty Co. WA. 1313.

We Sell and Rent HOLC Homes
ADAMS-CATES CO.
Second Floor Hurt Bldg WA. 5477

TWO-STORY brick duplex, 6 rooms to each unit, 2 furnaces, near Little 5 Points. A good value. WA. 9511. Draper-Owens Co.

AS LITTLE as $350 cash and $37.50 monthly will build your home in Lake Forest. CH. 5366.

$20,000 RES. cor. lot, 3 baths, gas st. heat, $6,000. E. L. Harling, WA. 5620.

REAL ESTATE—SALE

Houses For Sale 120

North Side

BROOKWOOD HILLS—7-rm. brick bungalow. Only $6,500. Easy terms. A. C. George, CH. 1766 or WA. 0100.

HOUSES and duplexes in West End, Avondale, Decatur, Druid Hills, North Side. 1810 Rhodes-Haverty Bldg.

546 E. WESLEY—5-rm. white brick, 2 baths, air cond., gas heat. Call WA. 5570 or DE. 7280.

WELL located, 12 rooms, 2 baths and shower, 10% cash and small payments. Call Mr. LaFontaine, WA. 1511.

1078 LANIER BLVD.—6 rms., 2 baths, corner lot, gas heat, 2-car garage.

Inman Park

DUPLEX—4 rms., bath each side, good cond., $3,250. Weaver, JA. 0668.

South Side

FIVE-ROOM frame, Dodd avenue, rented $18 a month. Price, $1,350; easy terms. Call WA. 3111.
HAAS & DODD.

East Lake

SIX-ROOM bungalow, sleeping porch. 2251 Sutton Street, East Lake section. This is a foreclosure and a bargain at $3,000. $50.00 cash, $27.50 per month will purchase. Call Mr. Taylor, MA. 1935.

Northwest

249 SIMPSON ST., N. W., 8-rm. close in frame house, 2 baths, 4 sinks, cor. lot. Metal roof, brick underpinning, $2,100. Terms. WA. 8120.

Ormewood Park

1009 EDEN AVE.—New 3 bedrooms, all convs., $4,500. JA. 1098-M.

West End

PARKVIEW-ON-AVON
BET'N. LEE AND CASCADE-ON-AVON.
WE are now ready to show our friends these new 5 and 6-rm. FHA homes. An early selection will enable us to follow your color scheme for inside trim. WA. 5632, RA. 7788.

Sylvan Hills

896 OAKHILL AVE., S. W.— 5 rms., $2,250. Auto or vacant lot as cash payment. Balance easy terms. WA. 4304. Vacant.

Druid Hills

Druid Hills Sacrifice
3-BEDROOM 2-bath home in best section, this lovely subdivision. Must sell immediately. W. H. Lee, WA. 3935.

Decatur

621 THIRD AVE.—$2,850. Six-room brick bungalow. Large lot. House in good condition. Near car line. 1½ blocks off East Lake road. Will take $700 cash to handle. First party with signed and accepted contract gets this comfortable home. Geo. F. Gann, MA. 1638 or VE. 1020. Chapman-Baldwin Co.

Lakewood Heights

LAKEWOOD Heights, $3,250—5-room modern home under construction; Sunbeam furnace, garage, large lot. You can select interior finishing now. FHA terms. Phone Davis, WA. 3680. McGee Land Co.

East Point

COLONIAL HILLS—8-rm. brick, dandy lot, $3,400. Faison, WA. 2226.

Hapeville

6-ROOM house, all conveniences. Lot 50x150, $800, $160 cash, balance monthly. C. R. Thrasher, CA. 4898.

APT. house, income $63 month; $3,000. 1st class condition. All improvements; $400 cash, bal. terms. CA. 2984.

WE HAVE large and small houses and lots. Robert B. McCord, CA. 9719.

Miscellaneous

BUY A HOME
HAVE the TITLE GUARANTEED and INSURED by
Atlanta Title & Trust Co.

EXECUTOR will sell 2 negro duplexes, $1,500; 1 4-rm. negro house $1,250; 1 6-rm. white tenant house $1,250; 1 10-rm. white tenant house $3,000; 1 5-rm. house Brookhaven, Ga., $1,500; 1 vacant lot 90x150, $2,000. L-342, Constitution.

Brokers in Real Estate 122

A. GRAVES, REAL ESTATE
172 AUBURN AVE. WA. 2772.

Business Property 124

BUSINESS LOT, JUST OFF LUCKIE ST $1,100.00 WA. 2534.

Florida Real Estate 125

FOR SALE

FLORIDA CATTLE RANCH.

990 ACRES. Eight-room house. Modern improvements. Barns. Fences. Running water. On paved highway. Good soil for general farming and stock raising. R. L. Wood, Gainesville, Fla.

100 ACRES—Four-room house. Barn. Under new fences. 60 acres in cultivation, balance in pasture. Very fertile soil. On main highway. Attractive price. R. L. Wood, Gainesville, Fla.

Farms For Sale 127

Improved Georgia Farms
Write for list. Atlanta Joint Stock Land Bank, 400 Tr. Co. of Ga. Bldg.

Investment Property 129

SUBMIT your bid to U. S. Court Trustee for The Oak Corporation buildings in East Point, Ga. Well-rented, long-term leases with $13,800 gross annual rental. Houston White, Trustee, 904 Grant Bldg., Atlanta.

Lots For Sale 130

LARGE, beautiful, shady lot in Cascade Heights. Only $600. Terms. RA. 1031.

A HOME means a lot. Build yours in Dearborn Park. WA. 5137.

FOR best selection North Side lots call Burdett Realty Co. WA. 1011.

CHOICE LOTS—A. G. Rhodes & Sons. 204 Rhodes Bldg. WA. 6022.

68x352 AVON AVE., spring branch, $275 or late car. RA. 6978, MA. 6938.

WESTRIDGE RD.—Lots 60x200, all impr., $650. Westridge Park, Inc. RA. 7167.

Property For Colored 131

760 Carter street, N. W. ....4 rooms
990 Violet St., S. E. ....4 rooms
Price $1,275. Each $75 cash, $20 month. No loan. S. H. McGuire Realty Co. 226 Peachtree Arcade. WA. 4304.

381 AUBURN AVE., 5-room cottage, nonresident owner says sell. Low price for cash. Geo. P. Moore, WA. 2326.

1351 Hooper, near McLendon 1,250
FRASER REALTY CO. WA. 2944.

Sale or Exchange 134

CASH and South Side frame bungalow for 6-rm. North Side brick. Must be level lot and near car stop. Prefer Piedmont Park section. Call Hughie.
Adair Realty & Loan Company
WA. 0104 Healey Bldg.

REAL ESTATE—SALE

Sale or Exchange 134

40 ACRES, N. Fulton, house, barn, branch. $595. No lookers. JA. 4175.

Suburban 137

28 ACRES, 3-rm. house, lights, 3 outbuildings, fruit, woods, branch, 15 miles north, $995. Terms on ½ cash. C. H. Smith, WA. 1693.

22 ACRES, 14 miles Decatur, only $290. DE. 4211.

SUMMER cabins, near Atlanta; fishing, swimming, tennis, pri. lakes. JA. 7872.

GOOD 5-room house, lights, 56 acres, $1,650. J. J. Hemperly, WA. 7310.

Wanted Real Estate 138

WE SELL homes, farms, business properties, vacant lots, anywhere in Ga., or adj. states. For quick, satisfactory results see or write us. Johnson Land Co. Haas Howell Bldg., Atlanta. MA. 1933.

HAVE several prospects for good north side homes. Please phone details to Dickey-Mangham Co., WA. 1541.

HAVE YOU an unusual real estate problem? Call Dozier Land Co., JA. 0774.

AUTOMOTIVE

Automobiles For Sale 140

Buicks

'39 BUICK SPECIAL BUSINESS COUPE
WITH automatic dial radio, spotless blue-black Duco finish and interior. Very low mileage, almost new Firestone heavy duty tires. Spacious luggage compartment. The last word in appearance and quality transportation for the businessman or small family. Will make a very attractive price on this fine car or give good trade and 18 months terms if desired. Call
Mr. Gibson, RA. 8663

1938 BUICK club coupe, low mileage, new tires, black finish. In splendid condition throughout. Owned by prominent Atlanta doctor. Will take trade and arrange terms to suit. Call Cosby Barton, HE. 1650.

1938 BUICK "41" sedan, driven approximately 12,000 miles. Special. MA. 3737.

1939 BUICK "41" SPECIAL. 2,000 MILES. SACRIFICE. MATTHEWS, JA. 1480.

1939 BUICK 4-door sedan with trunk, equipped with heater. DE. 6285.

Cadillacs

'36 Cadillac 6-Wheel 4-Door Touring Sedan
WITH Fleetwood body, black finish, spotless, chromium wheels, tailored summer seat covers over velour upholstery. Only driven very little and has practically new U. S. Royal Master tires plus a perfect motor. Will sell or give someone an excellent trade on this fine automobile, with convenient terms, if desired, on the difference. For appointment to see, call VE. 2468.

Chevrolets

1939 CHEVROLET master de luxe coupe; radio, heater, low mileage; trade cheaper car. Terms. J. C. Strickland, HE. 5858.

MUST sell 1936 Chevrolet Master 2-door sedan, with trunk. Will trade for cheaper car. DE. 8867.

1938 CHEVROLET town sedan, very low mileage. Clean throughout. Will trade for cheaper car. HE. 0775-J.

1939 DE LUXE Chevrolet coupe, radio, heater, vacuum shift, low mileage, $745. Trade and terms. Mr. Griffin, HE. 5858.

DOWNTOWN CHEVROLET CO.
329 WHITEHALL ST. MA. 5000.

RELIABLE used cars. JOHN SMITH CO., 530 West Peachtree St. HE. 0500.

1931 CHEVROLET 4-DOOR, $47.50 CASH. Lane Dolvin Mtrs., 75 Forrest. MA. 2941.

Chryslers

SOMMERS' used cars are better. Cost no more. Harry Sommers, Inc., JA. 1834.

Dodges

1935 DODGE 4-door sedan with very low mileage and has had the best of care and gives wonderful gas mileage. Can be bought for $295. $65 cash, $17.72 month. Roy Hunt, MA. 2280.

1937 DE LUXE Dodge coupe, extra clean, $395. Motor Sales Co., 386 Spring St., N. W. JA. 1790.

Fords

1939 FORD DEMONSTRATORS.
ALL BODY TYPES.
NEW-CAR GUARANTEE.
LIBERAL DISCOUNT.
FROST-COTTON.
450 PEACHTREE. WA. 9073.

1938 FORD victoria coupe. Maroon color, white sidewalls. This car is mechanically A-1. Good rubber. This car carries an R. & G. guarantee. Will sacrifice. Trade and arrange easy terms on balance. Mr. Tucker, WA. 3297.

1938 FORD DE LUXE TUDOR. UPHOLSTERY EXTRA CLEAN. TIRES PRACTICALLY NEW. MECHANICALLY PERFECT. LOW MILEAGE. WILL TRADE AND ARRANGE TERMS. PHONE MR. ROGERS, WA. 3297.

1934 FORD Tudor, small down payment, notes $13.46 per month. Wallace, 567 St. Charles, WA. 3297

1937 CONVERTIBLE Ford sedan, maroon finish, all extras, good condition. DE. 2543. Brady Knight.

WILL sell for cash '37 blue Ford "85" V-8 coach, good tires. Car is in perfect condition. A real bargain, $265. WA. 6896.

1939 FORD de luxe Tudor, 4,000 miles, radio, heater, $150 off. 116 Spring, opp. Southern Ry. Bldg.

EAST POINT CO. "FORD DEALER."
CA. 2166—EAST POINT, GA.

1933 GEORGIA Tech Ford phaeton, $95. 367 Spring St. JA. 3177.

1930 FORD coupe. Extra good, $125. 381 Marietta St. WA. 2028.

1934 FORD V-8 de luxe fordor sedan, new tires, $185. Owner, JA. 6347.

1930 "A" MODEL Ford, $30 cash, balance $10 monthly. MA. 7171.

1932 FORD COUPE, RUMBLE SEAT, $100. DE. 1594.

Hudsons

WILL SACRIFICE 1936 HUDSON 2-DOOR SEDAN WITH TRUNK. CLEAN THROUGHOUT. WILL TRADE. BE. 1615.

LaSalles

1937 LASALLE 4-passenger coupe, de luxe radio and heater, road light. Original black finish clean, interior spotless, practically new tires. New-car appearance and performance. A beauty for $695.
YARBROUGH MOTOR CO.,
559 W. Peachtree. HE. 5142.

Lincoln-Zephyrs

ATTENTION AUTO BUYER
1937 LINCOLN ZEPHYR
FORDOR touring sedan, built-in radio, heater and other extras. Clean black finish; good tires; mechanically the best of condition. A real bargain for someone. Will take trade and arrange terms through bank for balance to responsible party. Call DE. 3749.

1937 LINCOLN-ZEPHYR 4-door sedan, radio. Special, $495. 116 Spring, opp. Sou. Ry. Bldg.

CALLAWAY MOTOR COMPANY.
600 West Peachtree St. HE. 5858.

Constitution Classified Ads Bring Results

AUTOMOTIVE

Automobiles For Sale 140

Oldsmobiles

1935 OLDSMOBILE 4-door touring sedan that has been driven actually 22,000 miles by one owner. Original paint. Upholstery like new. Can be bought for $345, with $75 down, $18.95 monthly. Jack Towns, MA. 2280.

1936 OLDSMOBILE 6 de luxe 4-door touring sedan, radio and heater, good tires, clean upholstery, original finish, $375. Trade and terms. O. C. Miller, MA. 2280.

Plymouths

1938 PLYMOUTH de luxe 4-door touring sedan, $425. Small cash payment, balance at 6 per cent to the bank. T. Fred Thomas, 28 W. Peachtree place, at Spring. JA. 2557.

1938 PLYMOUTH 4-door de luxe touring sedan, $525. No trade. Owner, CA. 1765.

1935 PLYMOUTH 4-DOOR SEDAN, $235 PACKARD, 370 Peachtree, JA. 2727.

1934 PLYMOUTH 4-door sedan. Excellent condition. Sacrifice equity. DE. 1258.

Pontiacs

1935 PONTIAC "6" 4-door sedan; paint, tires, upholstery excellent condition. Mechanically perfect. A real bargain at $275. $60 cash, $18.75 per month. Nat Barrett, MA. 2280.

Auto Trucks For Sale 141

GOOD TRUCK BUYS
'36 International 2-ton tractor, rebuilt $550
'38 Ford pickup, A-1 cond. 450
'38 Chevrolet ½-ton panel 425
'36 Ford ½-ton panel 195
'34 International B-31, ½-ton, 136 w.b. 195
'34 Ford pickup, runs good 175
'33 International ¾-ton panel 125
'33 Chevrolet long w. b., flat body . 65
Others to Select From.
INTERNATIONAL HARVESTER COMPANY
578-80-82 Whitehall. MA. 4440.

WHITE 50-B, 1,000 cu. ft. furn. van. General Motors Used Trucks, 231 Ivy.

Auto Trucks Rent 142

HERTZ DRIV-URSELF. Rent a Truck. 40 Auburn Ave. WA. 8080.

Painting and Repairing 154

"OVRHAUL" reconditions motor while driving, $2.95. GLENN ROBERTS, DISTRIBUTOR, 780 GORDON. RA. 9337.

Trailers 157

SCHULT Trailer Distributors. Terms. Burns Trailer Mart. 266 Ivy. MA. 0167.

WE BUY, sell, exchange house trailers. Atlanta Trailer Mart. WA. 9135.

HOUSE car, fully equipped. Cheap for cash. See to appreciate. Chamblee 3741.

1882 P'TREE RD.—Attractive log cabin trailer. Sleeps 2. A bargain at $295.

Wanted Automobiles 159

CASH for late model car from owner. Austin Abbott, 266 Peachtree. WA. 7070.

CASH FOR CLEAN USED CARS. C. E. FREEMAN, 241 SPRING. WA. 7223.

CASH for your car. Hall Motors, 7-11 Baker, N. W. WA. 2263.

CASH for late model clean cars. Louis L. Cline, 320 Peachtree. WA. 1838.

CASH FOR ANY CLEAN CAR. EVANS MOTORS, 229 Spring. JA. 2422.

WANTED — Cheap used, wrecked or JUNKED cars. JA. 1770.

Boats and Motors 162

BOATS & MOTORS, fishing and pleasure. Atlanta Outboard Marine, 311 Spring St.

Motorcycles For Sale 164

$35 CASH, balance notes, buys '38 Indian "4" de luxe. RA. 4530.

Classified Display

Automotive.

1938 FORD De Luxe Tudor Sedan $595
OTHERS TO SELECT FROM
Ernest G. Beaudry
"23 Years a Ford Dealer"
MAIN PLANT, 168 WALTON ST., N. W.
TERMS—TRADES JA. 0445

'37 DODGE DE LUXE
4-Door Touring; Radio, heater, extra clean $395
BOOMERSHINE'S
425 Spring St. JA. 1921

'37 Lincoln-Zephyr
Fordor Sedan, built-in radio and heater. Blue-black finish, spotless interior, practically new tires. A beautiful car at a real low price $595
Wade Motor Co.
399-400 Spring St.
OPEN EVENINGS
WA. 6720-3539
TERMS—TRADES

EVANS DAILY DOZEN
Famous for Bargains

'38 Lincoln Zephyr De Luxe 4-Door Sedan, radio	$895
'38 Nash Sedan trunk	595
'38 Dodge 2-Door, trunk	595
'39 Overland Demo. 4-Door Sedan	575
'37 Studebaker Pres., De Luxe Sedan, low mileage.	575
'38 Dodge Coupe. Orig. finish	545
'38 Chevrolet Bus. Coupe	495
'38 Nash Coupe	545
'38 Ford 85 Tudor, trunk	475
'36 Packard 4-Door Sedan, trunk	445
'37 Chevrolet 4-Door Sedan	375
'37 Plymouth Coupe	375

EVANS MOTORS
229 SPRING ST. JA. 2422

J. M. HARRISON & COMPANY

'38 DODGE Touring Sedan; radio and heater	$695
'38 OLDSMOBILE 2-Door	675
'38 DODGE Coupe	595
'39 HUDSON 2-Dr.; like new	695
'38 STUDEBAKER 2-Door Touring.	650
'37 DE SOTO 2-door touring	495
'39 PLYMOUTH Coupe	695
'38 BUICK Touring Sedan.	845
'37 TERRAPLANE Touring Sedan.	445
'37 FORD "85" Sedan	375
'36 DODGE Coach	325
'36 GRAHAM Sedan	295

Many Other Like Values
TRADES and TERMS
53 NORTH AVE.
Open Evenings HE. 1650

LOCAL RADIO PROGRAMS

On the Networks

6 P. M.—District Attorney—nbc-weaf-east. Easy Aces, Dramatic Serial—nbc-wjz. Amos & Andy, Skit—cbs-wabc-east. The Aeolian Ensem.—cbs-wabc-west. Fulton Lewis Jr., Talk—mbs-chain.

6:15—Varieties and Vocals—nbc-weaf. Mr. Keen, Dramatic Serial—nbc-weaf. Jimmy Fidler and Movies—cbs-basic. Stan Hickman's Serenade—cbs-west. To Be Announced (15 m.)—mbs-chain.

6:30—Youth vs. Age Quiz—weaf-only. To Be Announced—nbc-red-chain. New York's Variety Show—wjz only. Songs at Eventide—nbc-blue-chain. "Second Husband"—cbs-wabc-basic. The Serenaders of Dixie—cbs-Dixie. Great Moments, Van Dorn—mbs-wor.

6:45—To Be Announced—nbc-weaf. Sam Balter in sports talk—mbs-east.

7:00—Johnny Presents Or.—nbc-weaf. Inside Story, Drama—nbc-wjz-east. Edward G. Robinson play—cbs-wabc. The Green Hornet, drama—mbs-wor.

7:30—"For Men Only," Var.—nbc-weaf. "Information Please," Quiz—nbc-wjz. Dick Powell and His Party—cbs-wabc. Benno Rabinoff & Violin—mbs-wor.

8:00—Battle of the Sexes—nbc-weaf. Robert Benchley Program—nbc-wjz. We the People via Radio—cbs-wabc. YAR Concert Orchestra—mbs-chain.

8:15—Old Heidelberg Con.—mbs-wgn. Edwin C. Hill Talk—wor-wol-only.

8:30—Fibber McGee, Molly—nbc-weaf. Story Time, radio drama—nbc-wjz. Benny Goodman's Swing—cbs-wabc. Dancing Music Orchestra—mbs-wor.

9:00—Bob Hope & Variety—nbc-weaf. Had a Chance Interview—nbc-wjz-east. To Be Announced—nbc-blue-west. Hal Kemp and Orchestra—cbs-wabc. Morton Gould Orchestra—mbs-wor.

9:30—Uncle Walt Doghouse—nbc-weaf. Danc Music Orches.—nbc-wjz-east. Inside Story, repeat—nbc-blue-west. Doris Rhodes Song—wabc-midwest. Kaltenborn's Talk—cbs-chain-west. Dancing Music Orchestra—mbs-wor.

9:45—American Viewpoints—cbs-wabc.

10:15—Dance Music until 12—nbc-weaf. Jimmy Fidler rpt.—cbs-chain-west. Dancing Orchest. until 1—mbs-chain.

12:00—Features Hour—cbs-chain-west.

BIGGER-BETTER
Pepsi-Cola
TO-DAY THE MOST TALKED ABOUT DISTINCTIVE COLA DRINK IN AMERICA
5¢

WORTH A DIME

Today's Hour-by-Hour Calender

WGST, 890 Kc. WSB, 740 Kc. WAGA, 1450 Kc. WATL, 1370 Kc.

Note: Where no listing is given last program in preceding listing is continued.

5:50 A. M.
WSB—Merry-Go-Round.

6 A. M.
WGST—Hillbillies; 6:15, Get Up to Snuff.
WAGA—Syncopators.
WATL—Express.

6:30 A. M.
WGST—ATLANTA CONSTITUTION NEWS; 6:35, Dixie Vagabonds; 6:50, Sundial.
WAGA—Syncopators; 6:45, News; 6:50, Syncopators.
WATL—Express; 6:45, Top of the Morning.

7 A. M.
WSB—Gene and Glenn; 7:15, News.
WAGA—Musical Clock.
WATL—News; 7:05, Good Morning Man.

7:30 A. M.
WGST—Do You Remember?

8 A. M.
WGST—Sundial; 8:10, ATLANTA CONSTITUTION NEWS; 8:15, This Rhythmic Age.
WSB—News; 8:05, Penelope Pen; 8:20, News.
WAGA—News; 8:05, Breakfast Club.
WATL—News; 8:05, Good Morning Man.

8:30 A. M.
WGST—Mixers; 8:45, Hymns.
WSB—Hymnal; 8:45, Cadets.

9 A. M.
WGST—Betty, Bob; 9:15, Myrt, Marge
WSB—Central City; 9:15, Josh Higgins.
WAGA—Your Home and Mine; 9:15, Edith Harris.
WATL—News; 9:05, Joe Sudy's Music; 9:15, Lunceford's Music.

9:30 A. M.
WGST—Hilltop House; 9:45, Blue Sky Boys.
WSB—Enid Day; 9:45, News.
WAGA—Movieland Revue; 9:35, Earle Pudney; 9:45, Sweethearts of the Air.
WATL—Kaye's Music; 9:45, Temple Baptist Church.

10 P. M.
WGST—Mary Taylor; 10:15, Scattergood Baines.
WSB—Viennese Ensemble; 10:15, Vic, Sade.
WAGA—Bible Class.
WATL—News; 10:05, British Maestro; 10:15, Krupa's Music.

10:30 A. M.
WGST—Big Sister; 10:45, Aunt Jenny.
WSB—Heart of Julia Blake; 10:45, Road of Life.
WAGA—Bible Class; 10:45, Rest Haven Almanac.
WATL—Morning Melodies.

11 A. M.
WGST—Singin' Sam; 11:15, Nancy James.
WSB—Wife Saver; 11:15, For Your Health's Sake.
WAGA—Homer Knowles; 11:15, Freddie Monroe's Music.
WATL—News; 11:05, Emilio Caceres Trio; 11:15, Brown's Music.

11:30 A. M.
WGST—Linda's Love; 11:45, Novelteers.
WSB—National Farm Hour.
WAGA—Dr. J. M. Bader; 11:45, Follies.
WATL—Norvo's Music; 11:45, Entertainers.

12 NOON.
WGST—ATLANTA CONSTITUTION NEWS; 12:05, America for Americans; 12:10, Chuck Wagon.
WSB—Farm Hour; 12:15, Heart Throbs.
WAGA—Follies; 12:15, News.
WATL—News; 12:05, America for Americans; 12:10, Merry-Go-Round.

12:30 P. M.
WGST—Chuck Wagon; 12:45, Snoopers.
WSB—News; 12:45, General Federation of Women's Clubs.
WAGA—Peables Takes Charge; 12:45, Vera Scott.
WATL—Merry-Go-Round.

1 P. M.
WGST—Jack Berch; 1:15, Dr. Susan.
WSB—Follies.
WAGA—NBC Salon Orchestra.
WATL—News; 1:05, Lang's Music; 1:15, Man on the Street.

1:30 P. M.
WGST—Your Family and Mine; 1:45, Carolina Moon.
WAGA—Washington High School Band.
WATL—Rhythm Champions; 1:45, Glenn Miller's Music.

2 P. M.
WGST—ATLANTA CONSTITUTION NEWS; 2:05, Matinee Melodies; 2:25, Dr. H. E. Stanford.
WSB—Mary Marlin; 2:15, Ma Perkins.
WAGA—U. S. Army Band.
WATL—News; 2:05, Classified Columns; 2:15, King of Swing.

2:30 P. M.
WGST—Music That You Want.
WSB—Pepper Young; 2:45, Guiding Light.
WAGA—Rhythm and Song.
WATL—Lee Winter; 2:45, Freddie Rich's Music.

3 P. M.
WGST—Merrymakers; 3:15, Tin Pan Alley Goes to Town.
WSB—News; 3:15, Stella Dallas.
WAGA—Club Matinee.
WATL—News; 3:05, Mysteries in Song.

3:30 P. M.
WGST—Tin Pan Alley; 3:45, Music Without End.
WSB—School of the Air.
WAGA—Club Matinee.
WATL—Clambake Seven; 3:45, Bunny Berigan's Music.

4 P. M.
WGST—Musical Pickups; 4:15, Baker Man.
WSB—School of the Air; 4:15, News.
WAGA—Maurice Spitalny's Music.
WATL—News; 4:05, Bulletin Board; 4:15, Swing Session.

4:30 P. M.
WGST—Let Music Prevail; 4:45, ATLANTA CONSTITUTION NEWS; 4:50, Dance Time.
WSB—Morin Sisters; 4:45, Rex Maupin's Music.
WAGA—Chet Harper's Music; 4:45, To Be Announced.
WATL—Swing Session.

5 P. M.
WGST—Snoopers; 5:15, Howie Wing.
WSB—Eugene Conley; 5:15, Malcolm Claire.
WAGA—Broadcast from Paris.
WATL—News; 5:05, Monitor Views the News; 5:15, Brigadiers.

5:30 P. M.
WGST—Sundown Serenade; 5:45, In Tune With the Times.
WSB—To Be Announced; 5:45, Songs by Bonnie Stewart.
WAGA—Milth Herth Trio.
WATL—Spreadin' Rhythm; 5:45, Sophisticated Swing.

6 P. M.
WGST—Jerry of the Circus; 6:15, Shall We Dance.
WSB—News; 6:15, Harry Horlick's Music.
WAGA—Easy Aces; 6:15, Mr. Keene.
WATL—News; 6:05, Interlude in Melody; 6:15, Staff Orchestra.

6:30 P. M.
WGST—Lone Ranger.
WSB—Georgia American Legion Program; 6:45 Cabinet Series.
WAGA—News; 6:40 Musical Motorings; 6:55 Baseball Scores.
WATL—Staff Orchestra; 6:45 Dinner-Dance Music.

7 P. M.
WGST—Big Town.
WSB—Johnny Presents.
WAGA—Uncle Harry; 7:15 Art Gillham.
WATL—News; 7:15 Community Lullabye.

7:30 P. M.
WGST—Tuesday Night Party.
WSB—For Men Only.
WAGA—Information Please.
WATL—Baum's Music; 7:45 Al Goodman's Music.

8 P. M.
WGST—We, The People.
WSB—Battle of the Sexes.
WAGA—Melody and Madness.
WATL—News; 8:05 World of Sports; 8:15 Ben Selvinos Music.

8:30 P. M.
WGST—Benny Goodman's Music.
WSB—Fibber McGee.
WAGA—True Story Time.
WATL—Gypsy Orchestra; 8:45 Let's Face the Music.

9 P. M.
WGST—Time To Shine.
WSB—Bob Hope.
WAGA—Baseball Game.
WATL—News; 9:05 Veterans of Foreign Wars.

9:30 P. M.
WGST—Kaltenborn Edits the News; 9:45 Pinto Pete.
WSB—Uncle Walter's Dog House.
WAGA—Inside Story.
WATL—D'Artega's Music.

10 P. M.
WGST—Amos 'n' Andy; 10:15 Jimmie Fidler.
WSB—District Attorney; 10:15 News.
WAGA—Baseball Game.
WATL—News; 10:05 Swingtime in Dixie.

10:30 P. M.
WGST—Edwin C. Hill; 10:40 Sports Review; 10:55 Interlude.
WSB—Welcome South.
WAGA—News; 10:45 Himber's Music.
WATL—Swingtime in Dixie.

11 P. M.
WGST — ATLANTA CONSTITUTION NEWS; 11:05 Henry Busse's Music.
WSB—Rudy Vallee's Music.
WAGA—Jan Savitt's Music.
WATL—News; 11:05 Dance Varieties.

11:30 P. M.
WGST—Jack Fulton's Music.
WSB—Ernie Holst's Music.
WAGA—Johnnie Messner's Music.
WATL—Dance Varieties.

12 MIDNIGHT.
WGST—Sign Off.
WSB—Sign Off.
WAGA—Anson Weeks' Music.
WATL—News; 12:05 Midnight Rhythm.

12:30 A. M.
WAGA—Count Basie's Music.

1 A. M.
WAGA—Sign Off.
WATL—News; 1:05 Sign Off.

NETWORKS Short Wave

Radio Highlights

7:00—Big Town, WGST.
7.00—Johnny Presents, WSB.
7:30—Tuesday Night Party, WGST.
7:30—For Men Only, WSB.
7:30—Information Please, WAGA.
8:00—We, The People, WGST.
8:00—Melody and Madness, WAGA.
8:30—Benny Goodman's Music, WAGA.
8:30—Fibber McGee, WSB.
9:00—Time To Shine, WGST.
9:00—Bob Hope, WSB.
11:00—Rudy Vallee's Orchestra, WSB.
11:30—Jack Fulton's Orchestra, WGST.
12:00—Anson Weeks' Orchestra, WAGA.

TIME TO SHINE—Hal Kemp, who is playing for "finals" dances at various Virginia colleges, broadcasts his "Time to Shine" show from the gymnasium of the Virginia Military Institute at Lexington, Va., during his program to be heard over WGST at 9 o'clock tonight.

Bob Trout will bring another figure of the news to the microphone for a "Taken from Life" interview.

JOHNNY—Glenn Cross, baritone, and the Swing Fourteen, featuring Beverly, will offer a novel arrangement of "Sly Old Gentleman" as a highlight of the Johnny Presents program to be heard over WSB at 7 o'clock tonight.

Max Marcin's adaptation for a famous story will be produced by Jack Johnstone as the dramatic highlight of the half-hour show.

INFORMATION — Helen Wills Moody, an expert on many things besides tennis, will serve as guest of honor on the "Information Please" broadcast to be heard over WAGA at 7:30 o'clock tonight.

With Mrs. Moody will be that illustrious trio of super-mentalities, John Kieran, Franklin P Adams and Oscar Levant, while in the opposite corner, as inquisitor de luxe, will be Clifton Fadiman, trying as usual to break into the program's cash reserve by asking questions that the experts cannot answer.

LULLABY—A bed-time story, chosen as their favorite by Chattahoochee school primary pupils and told by their teacher, Mrs. Joe Lewis, and lollabies sung by Mrs. W. C. Horne, soliest of St. Philips Pro-Cathedral, will feature the Community Lullaby over WATL at 7:15 o'clock Tuesday evening. A true story of Community Chest agency service to children will be told by Miss Evelyn Bobo, primary teacher at Colonial Hills school. Miss Dahlia Baker, president of the Kathleen Mitchell section, Association for Childhood Education, embracing all Fulton county elementary teachers, will conduct the program.

SHORT-WAVE

MOSCOW—4 p. m.: Broadcast in English. RAN, 9.6 meg., 31 m.
SCHENECTADY—4:15 p. m.: Musical Newsy. W2XAD, 15.33 meg., 19.5 m.
NEW YORK—5:45 p. m.: "Human Interest Editorials," by Ted Rogers. W2XJI, 26.3 meg., 11.4 m.
LONDON—6:25 p. m.: "The Trial of Francois Benjamin Courvoisier for the Murder of Lord William Russell. GSO, 15.18 meg., 19.7 m.; GSD, 11.75 meg., 25.5 m.; GSB, 9.51 meg., 31.5 m.
BOSTON—6:30 p. m.: Round Table on American Public Policy. W1XAL, 6.04 meg., 49.6 m.
NEW YORK—6:45 p. m.: Olga Andre—Her Songs. W3XAL, 9.67 meg., 31.02 m.
PRAGUE—6:55 p. m.: Music and Entertainment. OLR4A. 11.84 meg., 25.3 m.
BUDAPEST—7 p. m.: "March" interpreted by the "Koncert" Orchestra. HAT4, 9.12 meg., 32.8 m.
CARACAS—7:30 p. m.: Viennese Orchestra. YV5RC, 5.9 meg., 51.7 m.
ROME—7:30 p. m.: Tuesday Symphonies: "The Children's Corner." 2RO, 11.81 meg., 25.4 m.; IRF, 9.83 meg., 30.5 m.
HEREDIA, Costa Rica—9 p. m.: Broadcast in English. "Voice of Costa Rica." T14NRH, 9.69 meg., 30.9 m.
EINDHOVEN—9 p. m.: Happy Program. PCJ, 9.59 meg., 31.2 meg.

SPECIAL PLATE
Choice of
One of Three Meats
With 2 Vegetables
Hot Rolls and Muffins, Butter
Dessert and Drink From 11 A. M. to 3 P. M. Every Day
25c
JEFFERSON HOTEL COFFEE SHOP
Cor. Pryor and Alabama

BOY, 9, DROWNED AFTER LEAP INTO GRANT PARK POOL

Rescuers Work Three Hours on James Ranson; Guard Pulls Lad From Water Quickly.

Three hours after he was taken unconscious from the Grant Park swimming pool yesterday, James Ranson, nine-year-old son of Mr. and Mrs. James Ira Ranson, of 294 Glenwood avenue, S. E., was pronounced dead from drowning.

George I. Simons, city parks manager, said the youth jumped in deep water and when he failed to come up his sister, who was near by, gave the alarm. Russell Burnett, life guard, leaped into the pool and pulled out the boy.

Although physicians and rescue squads worked on the youth for approximately two hours and 45 minutes, they were unable to revive him. He was under water approximately one and one-half minutes.

Simons said it was the first casualty among swimmers in a city pool since 1937. He reminded Atlantans, however, to be more careful while swimming, explaining that several swimmers had been saved from the pools this year.

Two life guards are on duty at the Grant Park pool.

Besides his parents, the youth is survived by six sisters, Marian, Georgia Ruth, Betty Jean, Annie Frances, Nellie and Marguerite, and grandparents, B. F. Ranson and Mrs. Sara Ella Thurman.

Funeral arrangements will be announecd by J. Austin Dillon.

STEP TO WIPE OUT PROFITS TAX TAKEN

House Group Votes To Substitute Flat 18 Per Cent Levy.

WASHINGTON, June 12.—(AP) The first formal movt to wipe out the remnants of the undistributed profits tax was taken today when the house tax committee voted to substitute for it a flat 18 per cent levy on corporations with net income of more than $25,000.

Working rapidly at its first closed session on general tax revisions, the tax group—a ways and means subcommittee—agreed tentatively on that alteration and also to continue tax rates on "littie business"—corporations making $25,000 or less.

Other major proposals, which received tentative tax committee approval, would:

(1) Permit corporations to carry over their net operating business losses for two years, replacing law prohibiting any carryover.

(2) Repeal the present limitation of $2,000 on deductions for capital losses and substitute the following provisions:

(A) Long-term capital losses—those sustained on assets held more than 18 months—could be applied in full against ordinary income for the same taxable year.

(b) Short term capital losses—those on assets held less than 18 months—could be applied only to short term capital gains, but if a short term capital loss exceeded the schort term gain then the loss could be applied to a short term gain in the next year.

(3) Permit corporations to increase the value of their capital stock, for taring purposes, in 1939 and 1940, but not to decrease it. After 1940, present law would continue to apply, that is corporations would be permitted to revalue their stock upward or downward, every three years, for capital stock and excess profits taxation purposes.

(4) Continue for two years more the present excise or "nuisance" taxes and 3 cent first class postage rate, which together yeald between $500,000,000 and $600,000,000.

MRS. LILLA HOLLAND SUCCUMBS AT HOME

Mrs. Lilla Cope Holland, widow of Dr. Frank Holland, died last night at the residence, 51 Eleventh street.

She is survived by a daughter, Mrs. Charles E. McAllister; a son, Joe T. Holland, of Birmingham, Ala.; two brothers, Robert Cope and George Cope, both of Savannah, and a sister, Mrs. Mark Hightower, of Atlanta. Funeral arrangements will be announced later by H. M. Patterson & Son.

Elected by U. S. Bankers

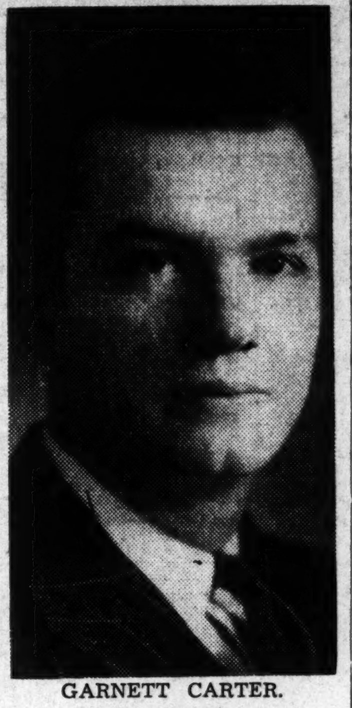
GARNETT CARTER.

2 ATLANTA BANKERS HONORED AT PARLEY

American Institute of Banking Elects Carter to Council; Lindholm Wins Prize

Two important honors were brought back to Atlanta yesterday by employes of the Fulton National Bank who attended the American Institute of Banking meeting last week at Grand Rapids, Mich.

Garnett Carter, manager of the Fulton National Bank's business development department and former president of the Atlanta chapter of the A. I. B., was elected a member of the national executive council of the A. I. B. for three years, representing the district including Alabama, Georgia, Florida, Mississippi and South Carolina.

Alex Lindholm, assistant general bookkeeper of the Fulton bank, won the third prize of $300 in the institute's oratorical contest. First place went to Miss Doris G. Parry, of Utica, N. Y.; second place to Roland T. Carr, of Washington, D. C., and fourth place to Thomas W. Utterback, of Oklahoma City.

POLITICAL POLL PROBE IS ASKED BY PIERCE

WASHINGTON, June 12.—(AP)—An investigation of polls "purporting to measure public opinion" on politics and other subjects was proposed in a bill introduced today by Representative Pierce, Democrat, Oregon.

A special committee would investigate particularly the framing of questions in the polls and the method of selecting persons to whom the queries are sent.

MORTUARY

CHARLES EUGENE WHIDBY.
Charles Eugene Whidby, infant son of Mr. and Mrs. H. L. Whidby, of 1088 North avenue, died Sunday night at a private hospital. Also surviving are two brothers, Bert and Sam Whidby. Funeral services will be conducted at 10 o'clock this morning at the graveside in Crest Lawn cemetery by Dr. S. F. Lowe. Burial will be under direction of Awtry & Lowndes.

MISS ALICE CORLEY.
Miss Alice Corley, of 1285 North Morningside drive, died yesterday morning at her home. She had been an employe of the Southern Bell Telephone Company for about 30 years. Surviving are three sisters, Miss Annie Corley, Mrs. A. Huddleston and Mrs. Harris Harrell. Funeral services will be conducted at 4 o'clock this afternoon at the residence by the Rev. J. D. Dickson. Burial will be in Oakland cemetery under direction of Awtry & Lowndes.

RAYMOND F. HARBUCK.
Raymond F. Harbuck, 35, of 1705 Gordon street, S. W., died yesterday morning at his home. Surviving are his wife; a daughter, Miss Mary J. Harbuck; a son, Billie R. Harbuck; his mother, Mrs. Mary R. Harbuck; a brother, Henry A. Harbuck, and a sister, Mrs. P. H. Norton. Funeral services will be conducted at 4 o'clock this afternoon at the chapel of J. Austin Dillon by the Rev. Thomas F. Harvey. Burial will be in Greenwood cemetery.

JAMES S. LAMBERT.
James S. (Eli) Lambert, 52, of 569 Techwood drive, died Sunday night at a private hospital. Surviving are his wife; Mrs. Elizabeth Lambert; a daughter, Mrs. Estalene Williams; a grandson, Bobby Williams; a brother, Alex Lambert, and two sisters, Mrs. Charlie Nichols and Mrs. Julia King. Funeral services will be conducted at 2:30 o'clock this afternoon at the chapel of J. Austin Dillon by the Rev. Bill Allison. Burial will be in Acworth.

MARTIN EUGENE PHILLIPS.
Martin Eugene Phillips, 69, of 737 Woodson street, a native of South Carolina and a resident here for 35 years, died yesterday morning at a private hospital. Surviving are his wife; three sons, Jack, William H. and Marion Eugene Phillips, and three daughters, Mrs. Guy B. Smith, Mrs. Maude Kilpatrick and Miss Corrie Phillips. Funeral services will be conducted at 2:30 o'clock this afternoon at the Church of the Immaculate Conception by the Rev. Father Joseph Smith. Burial will be in West View cemetery under direction of Sam R. Greenberg & Company.

JOHN W. FANNIN.
Funeral services for John W. Fannin, 45, of 111 West Vesta avenue, College Park, who died Sunday at his home, will be conducted at 2 o'clock this afternoon at the Mount Carmel Methodist church, Henry county, by the Rev. W. G. Standridge, Elder J. A. Stevens and the Rev. Mr. Barton. Burial will be in the churchyard under direction of Howard L. Carmichael.

MRS. SOPHIE L. BANNING.
Mrs. Sophie L. Banning, 73, widow of N. Jefferson Banning, died yesterday morning at the residence of a son, W. T. Banning, of 1935 Ponce de Leon avenue. Also surviving are a sister, Mrs. H. L. Wester; a brother, Peter J. Housman; a grandson, W. J. Banning, and a great-grandson, Bruce J. Banning. Funeral arrangements will be announced by H. M. Patterson & Son.

MRS. GEORGE E. SPEARS.
Mrs. George E. Spears died Sunday night at a downtown hotel, where she made her home. Surviving are her husband; three sons, Hilton H., Edgar G. and George E. Spears Jr., and two daughters, Mrs. R. Thomas and Mrs. H. Tobias. The body will be sent to Lansing, Mich., this morning for funeral services and burial under direction of Sam R. Greenberg & Company.

MRS. BLANCHE McGILL.
Mrs. Blanche McGill, 57, of 1630 Oak View road, N. E., died yesterday afternoon at her home. Surviving are her husband, H. W. McGill; a daughter, Mrs. A. R. Helms; four sons, W. L., H. W., R. M. and Edward McGill, and two sisters, Mrs. Emma Bouring and Mrs. Stella Lee. Funeral services will be conducted at 2 o'clock this afternoon at the chapel of Awtry & Lowndes by the Rev. J. R. Turner. Burial will be in Hollywood cemetery.

PRIVATE LOANS
On Diamonds, Watches and Jewelry
W. M. LEWIS & CO.
4TH FLOOR PETERS BLDG.

HOOD TILE ARE GOOD TILE
B. MIFFLIN HOOD CO.
Greenwood Ave. & Sou. Ry.
Telephone HE. 2252

LODGE NOTICES

The regular communication of Oglethorpe Lodge No. 655, F. & A. M., will be held in the Temple, corner Georgia avenue and Pryor street, this (Tuesday) evening, June 13, beginning at 7:30 o'clock. All duly qualified brethren cordially invited to attend. By order of H. J. FAULKNER, W. M.
H. E. JUDGE, Sec.

The regular communication of Cascade Lodge No. 94, F. & A. M., will be held in its lodge room, 1501 Beecher St., S. W., this (Tuesday) evening at 8:00 o'clock. Business meeting only. All duly qualified brethren are cordially and fraternally invited to meet with us. By order of A. R. SPURLIN, W. M.
E. E. AIKEN, Sec.

A called communication of East Point Lodge No. 288, F. & A. M., will be held this (Tuesday) afternoon at 12:15 o'clock in the lodge hall, for the purpose of paying the last sad tribute of respect to our deceased brother, John W. Fannin. All members urged to attend. Visiting brethren are cordially invited to meet with us. By order of E. M. UPSHAW, W. M.
J. H. CHRISTIAN, Sec.

The regular communication of the Joseph C. Greenfield Lodge No. 400, F. & A. M., will be held in the Greenfield temple, near Little Five Points, this (Tuesday) evening, starting promptly at 7:30. The Fellowcraft degree will be conferred by Past Master G. C. Livingston, Jr. The Senior Deacon's lecture will be delivered by Brother Ed. L. Rigell. Greenfield members are urged to attend and visiting brethren cordially invited. By order of J. W. PLUNKETT, JR., W. M.
RALPH A. HUIE, Sec.

The regular communication of Capital City Lodge No. 642, F. & A. M., will be held in Fraternity Hall, 423½ Marietta street, this (Tuesday) evening, beginning at 7:30 o'clock. Change of by-laws affecting dues to be voted on. All members are urged to be present. Visiting brethren are cordially and fraternally invited to meet with us. By order of W. C. SMITH, W. M.
J. E. HALEY, Sec.

FUNERAL NOTICES

SPEARS, Mrs. George E.—The remains of Mrs. George E. Spears were taken this (Tuesday) morning at 9:15 via Southern railway to Lansing, Mich., for services and interment. Sam Greenberg & Co.

LANIER, Mrs. Lucy Ida—passed away Monday night at the residence, 3 Bishop street, N. W. She is survived by brother, Mr. W. L. Poss, of Atlanta; she is also survived by several nieces and nephews. Funeral arrangements will be announced later by A. C. Hemperley & Sons.

PHILLIPS, Mr. Martin Eugene—Funeral services for Mr. Martin Eugene Phillips will be held this (Tuesday) afternoon at 2:30 at the Church of the Immaculate Conception. Rev. Father Joseph Smith will officiate. Inerment, West View cemetery. Sam Greenberg & Co., Raymond Bloomfield in charge.

HOLLAND, Mrs. Frank — of 51 Eleventh street, N. E., widow of the late Dr. Frank Holland, died June 12, 1939. Surviving are her daughter, Mrs. Charles E. McAllister; son, Mr. Joe T. Holland, Birmingham, Ala.; sister, Mrs. Mark Hightower; brothers, Mr. George Cope and Mr. Robert Cope, both of Savannah, Ga. Funeral arrangements will be announced later. H. M. Patterson & Son.

RANSON, Master James — died Moday afternoon in the 9th year of his age. He is survived by his mother and father, Mr. and Mrs. J. I. Ranson; six sisters, Misses Marion, Georgia, Bettie Jean, Annie Frances, Nellie and Margaret Ranson; grandparents, Mr. C. F. Ranson and Mrs. Sarah E. Thurman. The remains were removed to the parlors of J. Austin Dillon Co. Funeral arrangements will be announced later.

McGILL, Mrs. Blanch Irene—The friends and relatives of Mr. and Mrs. H. W. McGill, Mr. and Mrs. A. R. Helms, Mr. and Mrs. W. L. McGill, Mr. and Mrs. H. W. McGill, Mr. and Mrs. R. M. McGill, Mr. Edwin McGill, Mrs. Emma Young and Mrs. Stella Lee are invited to attend the funeral of Mrs. Blanch Irene McGill this (Tuesday) afternoon at 2 o'clock from the chapel of Awtry & Lowndes. Rev. J. R. Turner will officiate. Sons of the deceased will serve as pallbearers and meet at the chapel. Interment, Hollywood cemetery.

CORLEY, Miss Alice—The friends and relatives of Miss Alice Corley, Miss Annie Corley, Mrs. A. Huddleston, Mr. and Mrs. Harris Harrell are invited to attend the funeral of Miss Alice Corley, this (Tuesday), June 13, at 4 o'clock at the residence, 1285 N. Morningside drive, N. E. Rev. John D. Dickenson will officiate. The following gentlemen will serve as pallbearers and meet at the residence: Messrs. F. J. Turner, Keith Conway, C. W. Slack, B. S. Gilmer, Macon Martin and W. Wailes Thomas. Interment, Oakland cemetery. Awtry & Lowndes.

Asknowledgment Cards
Engraved Promptly—Samples Sent
J. P. STEVENS ENGRAVING CO.
WAlnut 6870 103 Peachtree St.

(COLORED.)

DAVIS, Mrs. Carrie Bell — died June 12. Funeral announced later. Haugabrooks.

PERKERSON, Mrs. Rosa—passed away recently. Funeral announced upon completion of arrangements. Hanley Co.

ARMOUR, Mrs. Lizzie Kate—passed away recently at a local sanitarium. Funeral announced later. Hanley Co.

FERGURSON, Mrs. Annie—passed away at her residence June 12. Funeral announced later. Hanley Company, Thomaston, Ga.

HARPER, Mr. Mitchell—The remains of Mr. Mitchell Harper will be taken today via Central of Georgia to Waynesboro, Ga., for funeral and interment. Pollard Funeral Home.

SLOAN, Master Lewis—Friends and relatives are invited to attend his funeral today (Tuesday) at 11 o'clock (D. S. T.) from Fairfield church, near Jackson, Ga. Rev. George Lowe will officiate. Interment churchyard. Lemon-Tomlinson Funeral Home, McDonough, Ga.

FUNERAL NOTICES

BANNING, Mrs. Sophie L. — of 1935 Ponce de Leon avenue, N. E., widow of the late Mr. N. Jefferson Banning, died June 12, 1939. Surviving are her son, Mr. W. T. Banning; sister, Mrs. H. L. Wesper, Milford, Del.; brother, Mr. Peter J. Housman, Santa Rosa, Cal.; grandson, Mr. W. J. Banning; great-grandson, Bruce J. Banning, both of Birmingham, Ala. Funeral arrangements will be announced later. H. M. Patterson & Son.

GRADDICK, Mr. F. C. — passed away Monday morning. He is survived by his wife; three daughters, Mrs. J. W. Griffith, of Winder, Ga.; Mrs. J. E. Hennessy, of East Point, Ga.; Mrs. C. M. Nelms, of Atlanta, Ga. Funeral services will be held this (Tuesday) afternoon, June 13, 1939, at 4 o'clock, from Winder Presbyterian church. Interment, Rosehill cemetery. Rev. John R. Smith will officiate. F. Q. Sammon Funeral Home, Winder, Ga.

HOLDBROOKS, Charles Edward —Little son of Mr. and Mrs. Virgil E. Holdbrooks, of Duluth, died Sunday at a local hospital. Besides his father and mother he is survived by five brothers, Julius V., Herschel, Robert, Cecil and Harges; three sisters, Vivian, Beatrice and Nara Lee. Funeral services will be held Tuesday, June 13, from Shady Grove Baptist church, Forsyth county. Rev. W. L. Gourley and Rev. Flannigan will officiate. Time, 2 p. m. Frank Summerour, funeral director.

LAMBERT, Mr. James S. (Eli)—The friends of Mr. and Mrs. James S. (Eli) Lambert, Mrs. Estalena Williams, Mr. Bobby Williams, Mr. and Mrs. Alex Lambert, Mr. and Mrs. Charlie Nichols and Mrs. Julia King, of Acworth, Ga., are invited to attend the funeral of Mr. James S. (Eli) Lambert this (Tuesday) afternoon at 2:30 o'clock from the chapel of J. Austin Dillon Co. Rev. Bill Allison will officiate. Interment, Acworth, Ga. The following gentlemen will serve as pallbearers and meet at the chapel at 2:15 p. m.: Messrs. Grady Morris, John Askew, V. A. Pollard, R. C. Chandler, R. F. Brady and J. B. Parris.

BLAKE, Mr. Tom B. — Funeral services for Mr. Tom B. Blake will be held this (Tuesday) morning at 11 o'clock at Bethel church, Rockdale county. Rev. Oscar Buice will officiate. Interment in Bethel cemetery. He is survived by one daughter, Miss Ella Mae Blake; two sisters, Mrs. B. E. Juhan and Mrs. O. A. Mason, all of Stone Mountain, Ga.; two brothers, Mr. C. C. Blake, of Atlanta, Ga., and Mr. J. W. Blake, of Stone Mountain, Ga. The following gentlemen will serve as pallbearers: Messrs. T. J. Blake, H. H. Blake, C. A. Goolsby, H. M. Scott, E. L. Juhan and Q. D. Juhan. John Haynie Funeral Home, Stone Mountain, Ga.

HARBUCK, Mr. Raymond F.—The friends of Mr. and Mrs. Raymond F. Harbuck, Miss Mary J. Harbuck, Mr. Billie Harbuck, Mrs. Mary R. Harbuck, Mr. and Mrs. Henry A. Harbuck, of Harvey, Ill., and Mr. and Mrs. P. H. Norton are invited to attend the funeral of Mr. Raymond F. Harbuck this (Tuesday) afternoon at 4 o'clock from the chapel of J. Austin Dillon Co. Dr. Thomas F. Harvey will officiate. Interment Greenwood cemetery. The following gentlemen will serve as pallbearers and meet at the chapel at 3:45 p. m.: Messrs. C. D. Jester, J. M. Dunn, L. R. Dunn, Melvin Dunn, John Dunn and A. E. Dunn. The following will serve as honorary pallbearers: Messrs. Hiram Dunn, Cyrus Dunn, George W. Dunn and Allen Poe.

FANNIN, Mr. John W.—The relatives and friends of Mr. and Mrs. John W. Fannin, Shirley and Gloria Fannin, Messrs. Wesley, Chalmes, LaVern and Harold Fannin, Mr. and Mrs. Wesley Calloway, Messrs. Aubrey, Hugh and Arnold Fannin are invited to attend the funeral of Mr. John W. Fannin this (Tuesday) afternoon at 2 o'clock (D. S. T.) from the Mount Carmel Methodist church. Rev. W. G. Stanridge, Rev. J. A. Stephens and Rev. Barton will officiate. Interment churchyard. The following gentlemen will serve as pallbearers and assemble at the residence at 12:45 o'clock: Mr. B. F. McCord, Mr. J. S. Pickard, Mr. J. E. Hendrix, Mr. H. T. Pair, Mr W. J. Dean and Mr. J. G. Garrett. East Point Lodge No. 288, F. & A. M., will have charge of services at the grave. Howard L. Carmichael.

CEMETERY LOTS
Prices and terms to fit every purse.
Don't Wait for An Emergency
West View Cemetery Association
RA. 6116

(COLORED)

EVANS, Mrs. Willie—of 436 Cain street, died June 12. Funeral announced later. Haugabrooks.

SESSION, Mr. Mack—died very suddenly June 12 at a local hospital. Funeral will be announced by Ivey Bros., morticians.

DAVIS, Mrs. Ida—of 578 W. Hunter street, passed away at her residence, June 12. Funeral announced later. Cox Bros.

SINGLETON, Mrs. Ida—mother of Mrs. Lucile Taylor, of 977 Parson street, died June 12. Funeral announced later. Haugabrooks.

MANN, Mr. James—The funeral of Mr. James Mann will be held today (Tuesday) at 1 o'clock at Fayette Bethel Baptist church, Rev. K. G. Thompson officiating. Interment churchyard. Sellers Bros. of Newnan.

YOPP, Mr. Valnal Dupre — the husband of Mrs. Irene Kite Yopp and the nephew of Mrs. L. V. Conally, of 355 Auburn avenue, N. E., passed away June 12. Funeral announced later. Haugabrooks.

SEE THE TIRE OF TOMORROW

HOOD CUSTOM-BUILT "400"
RECOMMENDED BY PRIOR
ACCEPTED BY THE NATION
This aristocrat of the tire world offers more to the motorist than any tire we have ever known.
Its wide acceptance is backed by such features as solid, continuous running ribs—dual curing—flatter and wider tread, exclusive speed shield (to protect against bumps and bruises), Hi-density Cord (to protect against heat blowouts), zig-zag center traction (to give quicker, safer stops on slippery roads), deep-cut grooves to assure extra-long non-skid mileage.
Prior Tire Company is always eager to give you the best in tires and tire service. Drop in today and get a quotation on Hood 400's.

LOW AND CONVENIENT Payments
P'TREE AND PINE
PRIOR TIRE CO.
WA. 9876
DONT CUSS — PHONE US

YOU CAN END Heat Waves FOR KEEPS
Let us make your home comfortable by installing Johns-Manville Rock Wool Home Insulation. Room temperatures will be up to 15° cooler on hottest days. And next winter, the house will be warm as toast. An up-to-30% cut in fuel cost makes this the insulation that pays for itself. Time payments.

Get your copy of fascinating free book, from—
JM
RANDALL BROS.
Walnut 4711 Coal Since 1885
WARMER IN WINTER COOLER IN SUMMER
Johns-Manville Rock Wool HOME INSULATION